

CLEVELAND COUNTY OKLAHOMA TERRITORY  
MARRIAGE BOOK ONE  
1890 - 1895

SPECIAL PUBLICATION NO. II

BY

THE CLEVELAND COUNTY GENEALOGICAL SOCIETY

Edited by

Sharron Standifer Ashton

Genivia Huckleberry Jury

Janet Gerleman Tate

Norman, Oklahoma

1986

Copyright 1986

by

THE CLEVELAND COUNTY GENEALOGICAL SOCIETY

Post Office Box 6434

Moore, Oklahoma 73153

SOCIETY OFFICERS

1986

President . . . . .	Mabel Ritzman
Vice President. . . . .	Mahotah Conley
Secretary . . . . .	Gladys Dobson
Treasurer . . . . .	Genivia Jury
Membership. . . . .	Mary Edge
Newsletter. . . . .	Irene Petrick
Special Projects . . . . .	Janet E. Tate
Immediate Past President . . . . .	Geneva Coates



TABLE OF CONTENTS

Acknowledgements. . . . .	.iv
Introduction. . . . .	v
Maps. . . . .	vii
Marriage Book One . . . . .	1
Abbreviations . . . . .	.55
Bibliography. . . . .	.56
Index . . . . .	.57

## ACKNOWLEDGEMENTS

The Moore-Pioneer Genealogical Society was formed in March 1980 by Tressie Nealy, Louana Bowker, Myra Manley and Katherine Matthews. After one year it was evident that interest in belonging to the group was county-wide. In May 1981 the young society was reorganized as the Cleveland County Genealogical Society.

The objects and purposes of the society are to promote the education and knowledge of the membership and the public in family history, genealogical records and research; to acquire genealogical information to be shared among members; to promote the recording and preservation of records of genealogical and historical value.

Preservation of local records and their availability to all researchers is a particular concern of the society.

Many thanks to the members of the Cleveland County Genealogical Society including Sharron Ashton, Gerald J. Carter, Naomi Claxton, Geneva Coates, Geri Crow (deceased), Beckie Jeffries, Genivia Jury, Dorothy MacNiven, Katharine Mathews, Virginia McCann and Tressie Nealy who so patiently abstracted and verified the numerous entries.

Special words of appreciation to Norma Nichols, Cleveland County Court Clerk, and her staff. Their support and cooperation made this project possible.

Janet E. Tate, Chairman  
Special Projects

## INTRODUCTION

President Benjamin Harrison, on 23 March 1889, issued a proclamation for opening the unassigned lands to white settlers making way for the formation of Oklahoma Territory. Earlier that year the United States had acquired title to the Unassigned District from the Creek and Seminole Indian Tribes. Approximately two-thirds of present day Cleveland County was opened to settlement in the first land opening, a land run, on 22 April 1889.

The same bill which authorized the opening of these lands also established a townsite which later became the county seat at Norman. It wasn't until 24 May 1890 that Oklahoma Territory's first governor, George W. Steel, an appointee of President Harrison, determined the boundaries of six counties within the "unassigned lands" and gave them numerical designations. Cleveland County was first known as the "third" county. Its boundaries were the Indian Treaty line of 1866 on the east, the South Canadian River on the south, the "fourth" county (Canadian) on the west and what is now Southwest 59th Street of Oklahoma City on the north.

By July 1890 the "third" county had a functioning county government at Norman, which took its name from the railroad station ground that was established two years before the opening of the unassigned lands. The name Cleveland County was adopted 5 August 1890 by a vote of the people.

The third land opening in Oklahoma Territory was a "land run" for the Sac and Fox, Iowa, Pottawatomie and Shawnee Indian lands. This run on 22 September 1891 changed the boundaries of Cleveland County to its present size and shape. The changes are of particular interest to those who might have had ancestors living in that two mile strip on the northern boundary since they would have been residents of Cleveland County prior to that date. Indian Land Allotment records for the eastern third of the county will also be found in the Cleveland County records.

The First Territorial Legislature, by an act of December 1890, established the University of Oklahoma at Norman. The first state mental institution was located in Cleveland County. It is interesting to note, there not being any other place to care for them, many Civil War Veterans were placed in Central State Hospital (the mental institution). Many who died there were interred in the I.O.O.F. Cemetery in Norman.

Cleveland County's population in 1890 was 7,011. Microfilm copies of population schedules for the 1890 and 1900 Census of Oklahoma Territory and the 1910 Oklahoma Census are available at the Oklahoma Historical Society Library, Wiley Post Building, Oklahoma City.



Before 1889, with the exception of the panhandle in the northwest and "old" Greer County in the southwest corner, all of the area that comprises the present state of Oklahoma was Indian Territory. Although the Indians in the eastern half of the Indian Territory had functioning tribal governments, including county or district courts, few records of marriage are extant. The exception would be marriages between Indians and non-Indians.

Until the 1890s there was not a county or district court in which to file marriages between non-Indians residing in the Indian Territory. This does not mean marriages between non-Indians did not take place in the territory. Many couples were married in counties which bordered the Indian Territory in Arkansas, Kansas, Missouri, Texas and after 1889 the Oklahoma Territory. Other couples were married in the Indian Territory by ministers and other officials who resided here. Although the records of these unions may not be of record in any court, the couple may have been given a certificate of marriage, or the marriage may have been recorded in a church or minister's register.

This publication, the second in a series, contains marriage records transcribed from the original Cleveland County Oklahoma Territory Marriage Book One 1890-1895. Although the early penmanship was often difficult to decipher we have attempted to publish as accurate and complete a record as possible. The original spelling and punctuation has been retained. All information from the original book is found in this volume.

The value of this publication to genealogists with Cleveland County ancestors is apparent. Researchers working on families who resided in the Indian Territory, where records on non-Indians are scarce, will find it equally valuable. Cleveland County, bordered on the south by the Chickasaw Nation, appears to have been a favorite place for Indian Territory couples to be married. Over twenty percent of the marriages in this volume have an Indian Territory connection. The marriage records are not limited to couples from Cleveland County and Indian Territory. Other Oklahoma Territory counties are represented, and many individuals were listed as being residents of other states.

The first column lists the name of the groom, his age, race, birthplace, residence, name of father and mother when given. The second column lists the same information on the bride. The third column lists date of marriage, marriage book and page number, place of the marriage, name of marriage official and witnesses. Some entries will have six lines. Asterisks are used to indicate additional information on the sixth line. Quotation marks are used to indicate verbatim remarks. Editors' notes are enclosed in brackets.

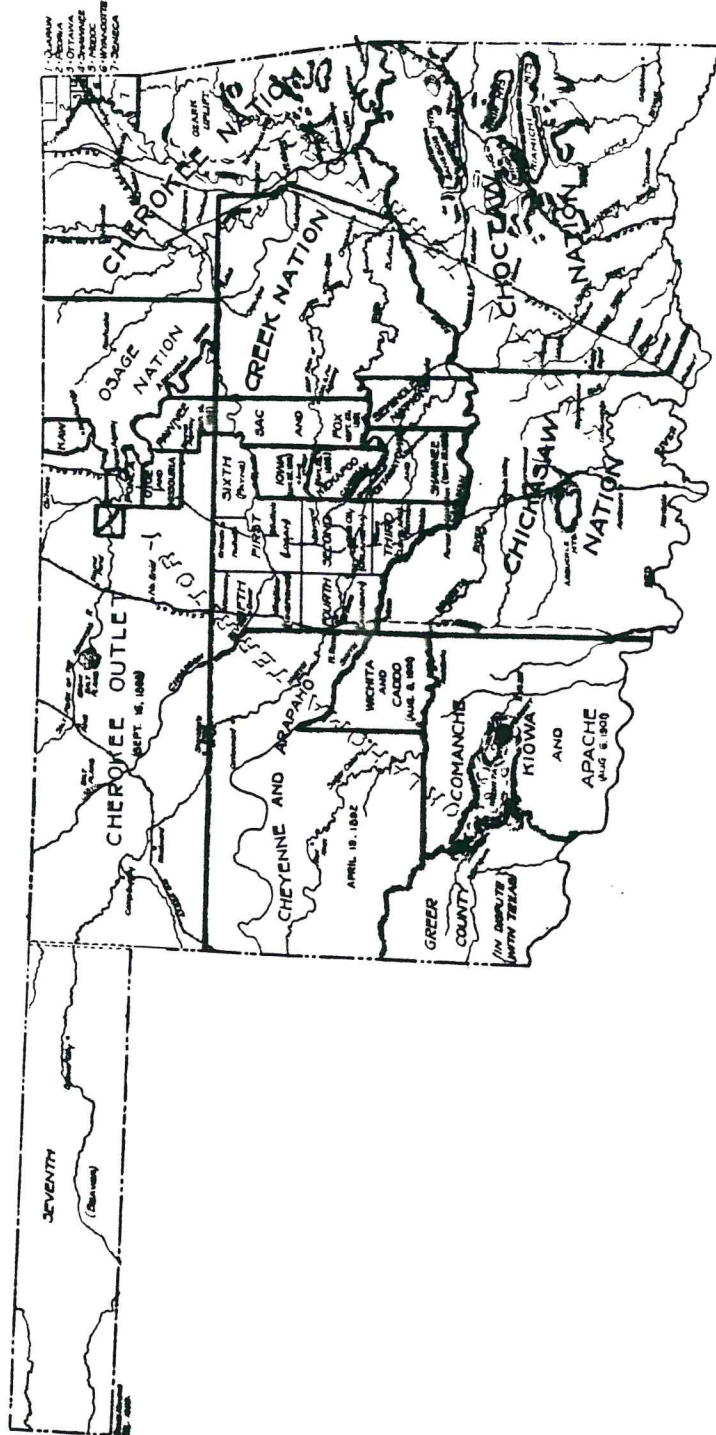

MAP OF  
OKLAHOMA AND INDIAN TERRITORIES  
1890-91

Muriel H. Wright. The Story of Oklahoma. Oklahoma City: Webb  
Publishing Company, 1929.

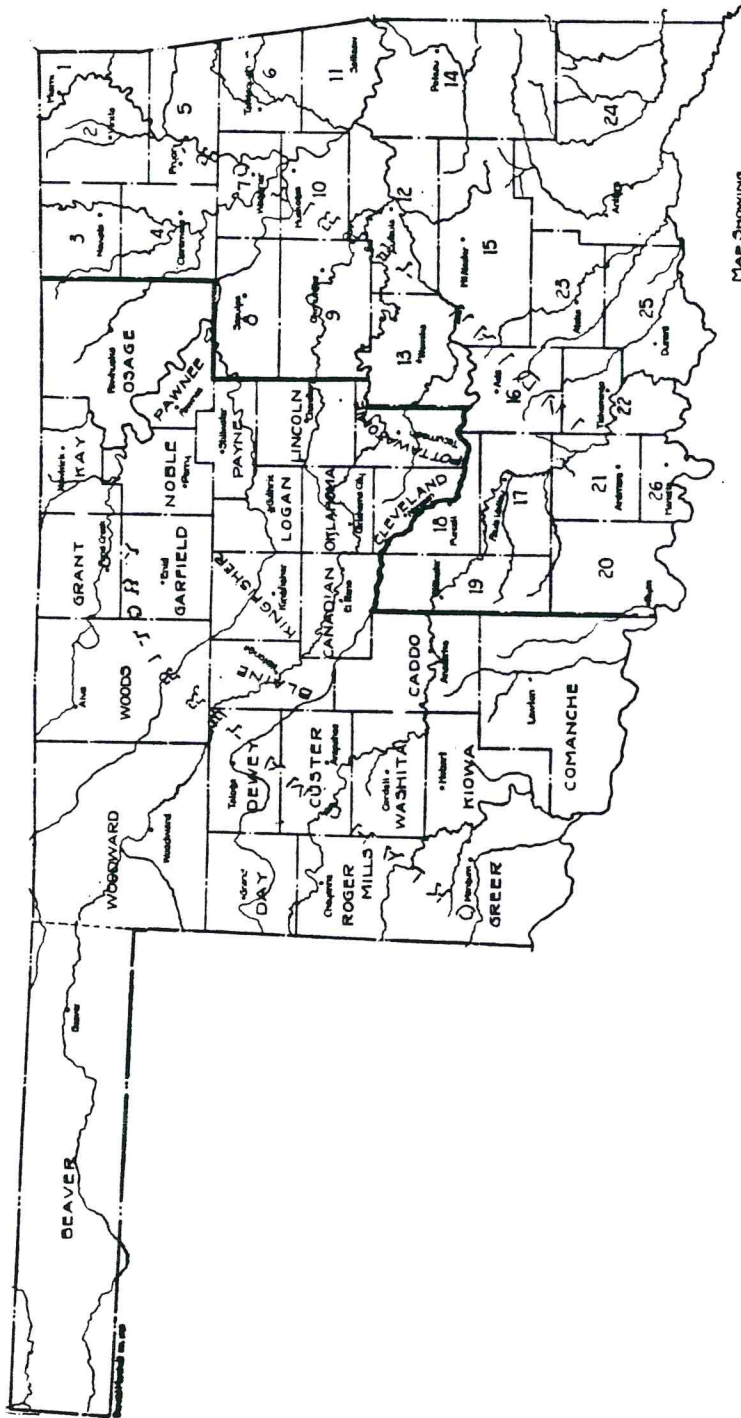

MAP SHOWING  
COUNTIES IN OKLAHOMA TERRITORY  
AND  
RECORDING DISTRICTS IN INDIAN TERRITORY  
1901-07

Muriel H. Wright. The Story of Oklahoma. Oklahoma City: Webb  
Publishing Company, 1929.



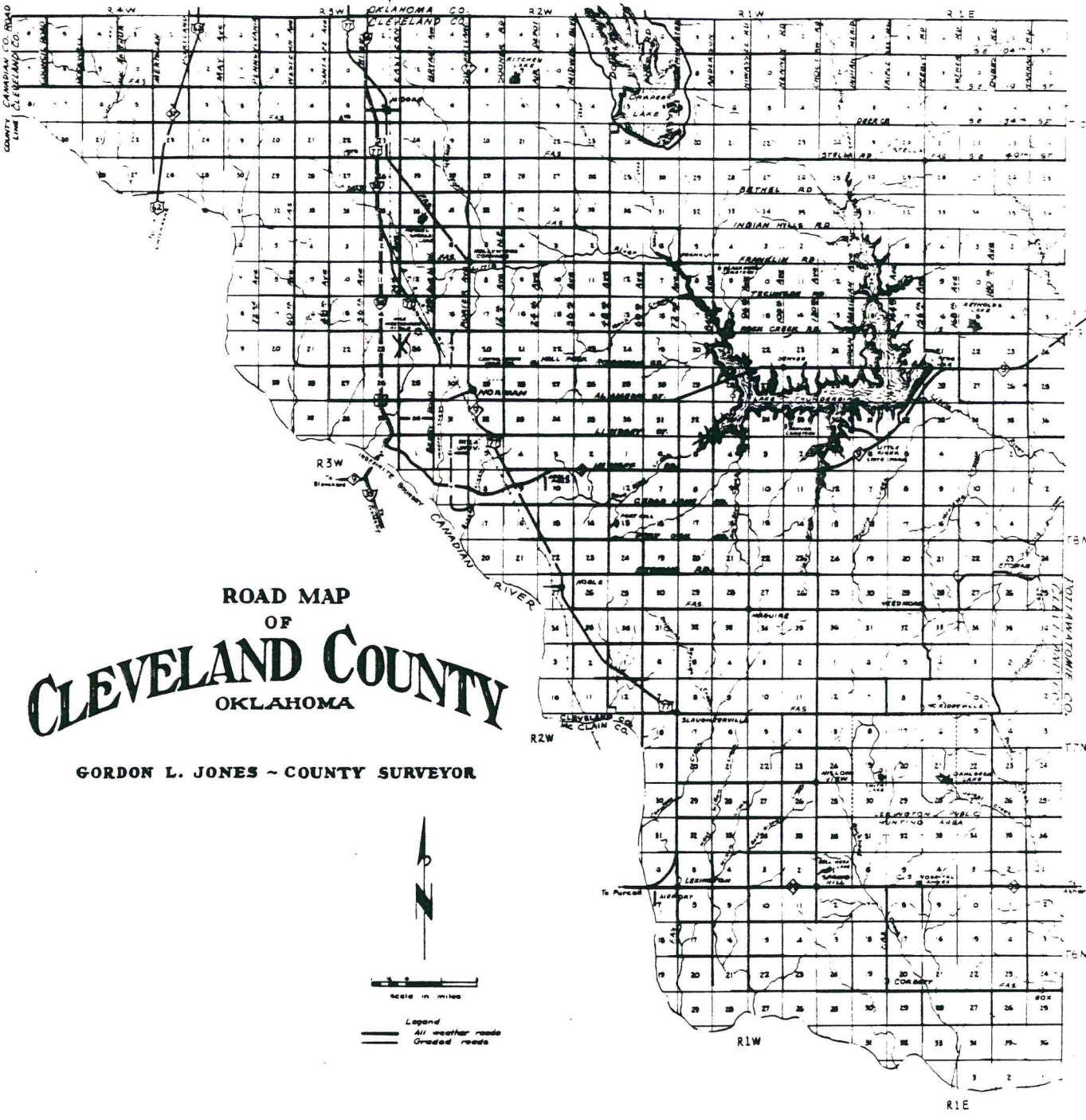

# ROAD MAP OF CLEVELAND COUNTY OKLAHOMA

GORDON L. JONES - COUNTY SURVEYOR



Legend  
— All weather roads  
— Graded roads





CLEVELAND COUNTY, OKLAHOMA TERRITORY MARRIAGE BOOK ONE: 1890 - 1895

MONROE, John F. 20 W Kansas 3rd Co. Ok. T. MONROE, Frank MUNSON, Catherine	GRIFFIN, Rosa 18 W Texas 3rd Co. Ok. T. GRIFFIN, Nathan GORHAM, Martha J.	24 June 1890 Bk 1, p. 001 Norman W.D. CHILLSON, CJ CHILLSON, Vinita B. WELD, Catherine
WILLIAMS, H.M. 28 W Tennessee I.T. WILLIAMS, J.M. DODD, A.A.	LAMBERT, E.F. 18 W Kansas I.T. LAMBERT, H. LAMBERT, Emma	24 June 1890 Bk 1, p. 002 Norman CHILLSON, W.D., CJ CHILLSON, Vinita B. HEMLEY, M.
MILLS, Henry T. 22 W Missouri 3rd. Co. O.T. MILLS, Z. SMITH, Elsie [consent of parents of bride (a minor) in writing]	BEARD, Josie 16 W Indiana 3rd. Co. O.T. BEARD, Alex BUCKHOLSTER, Catherine	25 June 1890 Bk 1, p. 003 Norman CHILLSON, W.D., CJ HEMLEY, Mrs. Lizzie HOOVER, O.L.M.
THOMPSON, Thomas H. 21 W I.T. Chickasaw Nation THOMPSON, J.G. COBBLE, N.J. [consent of parents of bride (a minor) in writing]	FLORENCE, Willie Lee 16 W Texas Chickasaw Nation FLORENCE, Robert COLLINS, Josie	6 July 1890 Bk 1, p. 004 Noble AVERYT, A.N. BRADEN, Chas. F. CHILES, Miss L. "Certificate delivered"
LOUTHER, R.D., M.D. 22 W Arkansas 3rd. Co. O.T. LOUTHER, J.M. BALCH, Callie	CHESNEY, Lizzie D. 19 W Arkansas 3rd. Co. O.T. CHESNEY, S.O. O C O	9 July 1890 Bk 1, p. 005 Norman CHILLSON, W.D., CJ LEE, Mrs. C. CHESNEY, Mrs. L.S.
GOODIN, Ben 38 W Kentucky 3rd. Co. O.T. GOODIN, John ST.JOHN, Sarah	WELD, Mrs. Catherine 42 W Iowa 3rd. Co. O.T. MURRIN, George MCCORD, Charlott	9 July 1890 Bk 1, p. 006 Norman CHILLSON, W.D., CJ ANIOL, Robt. ANIOL, B.F.
STRUBELT, Max 40 W Germany I.T. STRUBELT, Willhelm SCHUMAN, Fredrica	HAAG, Theola 23 W Germany I.T. HAAG, Matias HOLZENBEM, Julia	15 July 1890 Bk 1, p. 007 Lexington GOSSETT, L.C., JP DORRANCE, Mrs. May E. WIESEHANN, George
WILLIAMS, William 34 W Pennsylvania Purcell WILLIAMS, John SIMPSON, Sarah	BARRISTER, Narcissia 20 W Arkansas Purcell BARRISTER, William TODD, Mallentine	24 July 1890 Bk 1, p. 008 Norman CHILLSON, W.D., CJ BARRISTER, William BARRISTER, Minnie
HOWARD, Byron A. 33 W Arkansas Co. No. 3 O.T. HOWARD, Adrian HUDSON, Nancy A. [Consent of parents of bride (a minor) in writing]	PERRY, Laura Ann 17 W Texas Co. No. 3 O.T. PERRY, Frank GREGG, Martha	26 July 1890 Bk 1, p. 009 Norman CHILLSON, W.D., CJ WILES, C.M. WILES, B.J.

CLEVELAND COUNTY, OKLAHOMA TERRITORY MARRIAGE BOOK ONE: 1890 - 1895

ROBERTS, Henry 25 W Texas I.T.	WENSEL, Mary Ella 27 W [blank] I.T.	28 July 1890 Bk 1, p. 010 Norman*
ROBERTS, John MCALLISTER, Molly *"between 2 and 3 o'clock P.M."	WENSELL, [blank] [blank]	HEMBREE, Chas. E. ** HEDGES, Mr. & Mrs. & Sam'l WHEELER, Miss Ellen **Pastor, Pres. Church
POLK, James A. 24 W Texas Chickasaw Nation POLK, Wm. HOGAN, Mary J. WILSON, Benhen Lee [wit]	WILSON, Dosie 17 W Arkansaw Chickasaw Nation WILSON, John CLINGON, Nancy J.	1 Aug 1890 Bk 1, p. 011 Norman CHILLSON, W.D. CJ MILLER, Geo. M. VEST, J.W.
HENRY, Jasper N. 24 W Mississippi 3rd Co. O.T. HENRY, Wm. WOOD, Sarah	NOLLEN, Ettie 20 W Tennessee 3rd Co. O.T. NOLLEN, D. [blank]	10 Aug 1890 Bk 1, p. 012 at Bride's Father's AVERYT, A.N. Pastor M.E.S. CAPSHAW, Mrs. Millie C. NOWLIN, Miss Alice
KENNEDY, Charles E. 22 W Kentucky I.T. KENNEDY, E.W. HOYT, Nancy	CARPENTER, Mary 19 W Texas I.T. CARPENTER, Thomas BRYNT, Nora	10 Aug 1890 Bk 1, p. 013 Lexington GOSSETT, L.C., JP 3rd Co CARPENTER, B.L. CARPENTER, A.L.
MITCHNER, Millard F. 31 W Tennessee 3rd Co. O.T. MITCHENER, G.W. ROBERTS, Palmaea B. CROISSANT/CROPIN?, George P. [wit]	CORNSTUBLE, Eliza Jane 24 W Illinois 3rd Co. O.T. CORNSTUBLE, Henry [blank]	13 Aug 1890 Bk 1, p. 014 Res. of H. CORNSTUBLE HOLSONBAKE, L.D., MG CORNSTUBLE, H. CORNSTUBLE, M.E.
WILSON, Elmer M. 24 W Iowa 3rd Co. O.T. WILSON, F.C. WHITE, C.M.	SAUNDERS, Celbutia V. 18 W Illinois 3rd Co. O.T. SAUNDERS, J.H. SCARDIFF, Allice	12 Aug 1890 Bk 1, p. 015 house of J.H. SAUNDERS HARRIS, John J.C., MG HANNA, David M. SAUNDERS, James H.
KRACKENBERGER, Adam 37 W Wisconsin Purcell, I.T. KRACKENBERGER, Frank BREKMAN, Elizabeth	BRINLEY, Lulu 25 W Illinois Purcell, I.T. BRINLEY, John [blank], Elisabeth Jane	19 Aug 1890 Bk 1, p. 016 Norman JOLY, Rev. Vincent, CP KOSTENBADER, David HUBBARD, Charles
CORNSTUBLE, William S. 22 W Illinois 3rd Co. O.T. CORNSTUBLE, Henry LEATHERS, Elizabeth Affidavit: Lee THOMAS, age 22, has written consent of her [bride's] parents	BURTON, Ida F. 16 W Texas 3rd Co. O.T. BURTON, W.C. RUSSEL, Carrie	24 Aug 1890 Bk 1, p. 017 at the Bride's Res. BROWN, J.G., MG THOMAS, L.N. BURTON, W.C.
GOODIN, J.H. 30 W Kentucky O.T. GOODIN, John ST.JOHN, Sarah	MADDOX, Lucy B. 19 W Arkansas O.T. MADDOX, [blank] [blank]	27 Aug 1890 Bk 1, p. 018 Medford HOFF's HENRY, M.M., OM RING, Nora MCGLATHERY, B.M.

CLEVELAND COUNTY, OKLAHOMA TERRITORY MARRIAGE BOOK ONE: 1890 - 1895

DUNCAN, W.H. 30 W Texas Chickasaw Nation, I.T. DUNCAN, E.F. WALKER, Ann	MORRIS, Miss Winchester 17 W Missouri Chickasaw Nation, I.T. MORRIS, Eden HUSE, Catherine E.	27 Aug 1890 Bk 1, p. 019 Norman CHILLSON, W.D., CJ MORRIS, John MORRIS, Kattie
MCDANIEL, H.S. 23 W Arkansas Norman, O.T. MCDANIEL, J.P. STANLEY, Alisha	JENKINS, Belle 21 W Arkansas Norman, O.T. JENKINS, [blank] [blank]	27 Aug 1890 Bk 1, p. 020 Norman CHILLSON, W.D., CJ ELLEDDGE, W.N. ELLEDDGE, Nora
DAMRON, Wm. 39 W Tennessee Cleveland Co. O.T. DAMRON, Samuel FLETCHER, Della	HAGAN, Tennie 20 W Arkansas Cleveland Co. O.T. HAGAN, John CASH, Fanie	28 Aug 1890 Bk 1, p. 021 Norman CHILLSON, W.D., CJ MAYFIELD, W.T. BELLAMY, George W.
TARPLEY, John H. 29 W Texas Cleveland Co. O.T. TARPLEY, Colin S. WILKINS, N.J.	NICHOLS, Minnie ?H/M? 20 W Missouri Cleveland Co. O.T. NICHOLS, J.P. MOSS, A.	14 Sep 1890 Bk 1, p. 022 at J.P. NICHOLS HENRY, M.M., MG HENRY, M.E. NICHOLS, J.T.
BENHAM, Curtis B. 22 W Texas Cleveland Co. O.T. BENHAM, Curtis THARP, Delia	HILL, Ella 16 W [blank] Cleveland Co. O.T. [blank] [blank]	17 Sep 1890 Bk 1, p. 023 Norman ROSS, A.T., JP VOWELL, W.T. ROSS, L.P.
DEWITT, William H. 25 W Missouri Missouri DEWITT, Thomas B. MCCULLOUGH, Madlain	DENHAM, Rose 23 W [blank] Cleveland Co. O.T. DENHAM, Drura [blank]	21 Sep 1890 Bk 1, p. 024 Norman AVERYT, A.N. FARISS, J.T. WORFIELD, A.M.
HIGGINS, Morris 24 W Quincy, Ill. Purcell, I.T. HIGGINS, W.M. LAWTON, E.	STEVENS, Ivy L. 16 W Shelbyville, Inda. Norman STEVENS, M. MEEK, Rachel	1 Oct 1890 Bk 1, p. 025 Norman AVERYT, A.N. HOGUE, Mrs. R.C. [blank]
GEORGE, Hudson 59 W Pennsylvania Purcell, I.T. GEORGE, Wm. G. CLEMEN, Sarah CALVERT, Mrs. [wit]	MELTON, Mrs. Mary E. 32 W Georgia [blank] [blank] MELTON, Lety	1 Oct 1890 Bk 1, p. 026 The Planters Hotel, Norman WELLS, Z.M., MG HUNT, M.A. WELLS, Mrs. Z.M. (Lizzie)
LAMONTING, Charles 21 W Kansas Cleveland Co. O.T. LAMONTING, Ed. PELTIER, Victoria	ARCHAMBOULT, Janine 24 W Illinois Cleveland Co. O.T. ARCHAMBOULT, Lawrence MECIER, Lucy	2 Oct 1890 Bk 1, p. 027 Spring Hill, Lexington ABBOTT, Rev. Wm. I. PELTIER, John B. ROBERTSON, Maggie S.



CLEVELAND COUNTY, OKLAHOMA TERRITORY MARRIAGE BOOK ONE: 1890 - 1895

ARMS, Thomas R. 60 W Indiana Cleveland Co. O.T. ARMS, Benhen GRAHAM, Polly	DODSON, Mrs. Unity 54 W Kentucky Cleveland Co. O.T. PITMAN, U.S. SHEREL, Phany	2 Oct 1890 Bk 1, p. 028 Norman CHILLSON, W.D., CJ LOVE, James H. CHILLSON, Vinita B.
DUKE, David W. 22 W West Virginia Cleveland Co. O.T. DUKE, Edmond WENTZ, Margaret	PAGE, Clara 20 W Kansas Cleveland Co. O.T. PAGE, John BOWEN, Sarah	5 Oct 1890 Bk 1, p. 029 Lexington HELMICK, Rev. J.C. GREEMORE, Chas. GREEMORE, Alice L.
WOOD, A. 25 W Alabama Cleveland Co. O.T. WOOD, J.W. POLLARD, Mary "I hereby give my consent to my daughter's marriage...R.A. KEELING"	KEELING, Rosella 16 W Missouri Cleveland Co. O.T. KEELING/KELLING, V.T. TEELER, Rebeca	9 Oct 1890 Bk 1, p. 030 Norman AVERYT, A.N. BERRY, Andrew A. BAILEY, Miss Natie R.A. KEELING"
JENKINS, Pierce 24 W Arkansas Chickasaw Nation, I.T. JENKINS, J.M. GRAVES, E.J. BANKS, D.F. [wit]	BAILEY, H.N. 19 W Kansas Cleveland Co. O.T. BAILEY, A.M. DEVAULT, Harriet CORN, Hannah Taylor [wit]	23 Oct 1890 Bk 1, p. 031 Eld. CORN's CORN, J.M. HUNTER, Mr.* WADKINS, Miss *City Marshal of Norman
MOTLEY, T.S. 25 W N. Carolina Cleveland Co. O.T. MOTLEY, John HARKNY, Malinda	MUSIC, Ellen 21 W Missouri Cleveland Co. O.T. MUSIC, [blank] [blank]	30 Oct 1890 Bk 1, p. 032 Mr. Jack GOODEN's MILLER, J.H., OM OSTUER, J.W. NOWLIN, J.F.
HOOVER, Oliver F.M. 21 W Pennsylvannia Cleveland Co. O.T. HOOVER, S.C.W. AKERS, Jane *"Parents of the Groom and Bride"	BEARD, Maud 18 W [blank] Cleveland Co. O.T. BEARD, Alex. BERKHALTER, Catherine	29 Oct 1890 Bk 1, p. 033 Norman CHILLSON, W.D., CJ HOOVER, S.C.* BEARD, Catherine*
TOW, Brice 22 W Arkansas Cleveland Co. O.T. TOW, James HUGHES, Martha	SHERLS, Anna 19 W Chickasaw Nat.I.T. Cleveland Co. O.T. SHERLS, Wm. BRADSHAW, Susan	30 Oct 1890 Bk 1, p. 034 "my house" WILSON, F.M., Min. HAMILTON, J.C. and Mrs. CARDER, W.J. and Mrs.
HEATON, Wm. R. 21 W Missouri Cleveland Co. O.T. HEATON, T.J. CALDWELL, Lucinda "A certificate...signed by her father giving his consent...is filed herein."	JOHNSON, Mary 16 W [blank] Cleveland Co. O.T. JOHNSON, Clayborn RAMSEY, Martha	26 Oct 1890 Bk 1, p. 035 Cl. JOHNSON's Res. BIRCHFIELD, C.M., MG GARRETT, Martha GILLEAN, Emmer
LYON, J.A. 33 W Texas Cleveland Co. O.T. LYON, J.L. JOHNSON, E.T.	CROSSLAND, Della 18 W Texas Cleveland Co. O.T. CROSSLAND, Wm. [blank]	2 Nov 1890 Bk 1, p. 036 Norman CHILLSON, W.D., CJ MORROW, Mr. C.H. MORROW, Mrs. C.H.

CLEVELAND COUNTY, OKLAHOMA TERRITORY MARRIAGE BOOK ONE: 1890 - 1895

ALLEN, J.C. 24 W Missouri Cleveland Co. O.T.	WAILS, Anna 16 W Texas Cleveland Co. O.T.	3 Nov 1890 Bk 1, p. 037 Norman CHILLSON, W.D., CJ BELLAMY, George W. GREENE, Robert R.
ALLEN, J.M. HANCOCK, Mary "I...consent in writing...my daughter...being a minor..., T.L. WAILS."	WAILS, T.L. EYMAN, Catherine	
LIVINGSTON, Doctor Burton 18 W Missouri Cleveland Co. O.T.	POLLOCK, Nelly May 16 W [blank] Cleveland Co. O.T.	3 Nov 1890 Bk 1, p. 038 at Bride's Residence ABBOTT, Rev. Wm. I. BAYARD, Harvey L. CLAUNCH, Mary E.
LIVINGSTON, F.M. CULP, Susana [written consent given by parents of both parties]	POLLOCK, [blank] [blank], Unis	
COLE, D.M. 37 W Indiana Cleveland Co. O.T.	BALES, Julia A. 16 W Arkansas Cleveland Co. O.T.	6 Nov 1890 Bk 1, p. 039 Mr. BALES CORN, J.M. COMER, R.A. JENKINS, C. *[plus]
COLE, Matthew MORE, Allis [Consent of David BALES (his mark) for dau]	BALES, David DEW, M.C.	**"several friends & relatives"
MOSER, David T. 20 W Ohio Cleveland Co. O.T.	CLAYTON, Anna 16 W [blank] Cleveland Co. O.T.	9 Nov 1890 Bk 1, p. 040 Bride's Groom's Res. CHILLSON, W.D., CJ JONES, N.B. JONES, K.C.
MOSER, John RANCH, Catharine [Mrs. M.E. GIBSON permission for her dau.; John MOSER permission for his son]	[blank] [blank]	
HENSLEY, John F. 31 W Tennessee Chickasaw Nation, I.T.	WILLS, Anna Bell 17 W Tennessee Chickasaw Nation, I.T.	13 Nov 1890 Bk 1, p. 041 Norman CHILLSON, W.D., CJ WALLACE, W.T. WALLACE, M.E.
HENSLEY, Charles M. WILLIAMS, Deliah [Mollie SMITH gave permission for her daughter]	WILLS, Charles SHARK, Mollie	
BROWN, T.J. of Texas 32 W Tennessee Cleveland Co. O.T.	THORP, Ella of Okla.Terr. 16 W Texas Cleveland Co. O.T.	12 Nov 1890 Bk 1, p. 042 the Planters Hotel HARRIS, John J.C., MG HUNT, Marshal A. LITTLE, Wood
BROWN, G.W. JACKSON, Clara [written consent given by the parents of the bride]	THORP, G.W. JONES, L.H.	
TROY, George W. 27 W Iowa Cleveland Co. O.T.	HOYLE, Sylvia 20 W North Carolina Cleveland Co. O.T.	5 Oct 1890 Bk 1, p. 043 "My Residence"* MORRISON, Chas. W., MG PHILLIPS, John B. PHILLIPS, D.B.
TROY, John H. WALKER, Asenath *[in Canadian Co.]	HOYLE, N. STANEY, M.S.	
GARRISON, W.T. 45 W Indiana Cleveland Co. O.T.	HAAS, Mrs. Margaret 32 W Illinois Cleveland Co. O.T.	24 Nov 1890 Bk 1, p. 044 Lexington MCDONALD, W.R., JP DAVIS, J.H. DAVIS, B.C.
GARRISON, Thomas GOSS, Margaret	BESSAU, Leon LAFROMWAY, Magard	
MOSER, J.H. 22 W Ohio Cleveland Co. O.T.	ODOR, Mary L. 16 W [blank] Cleveland Co. O.T.	29 Nov 1890 Bk 1, p. 045 Norman CHILLSON, W.D., CJ MOSER, John H. ODOR, Miss Mariah L.
MOSER, John ROACH, Catherine [Mariah Odor gives consent for dau., a minor, her husband being dead; her mark]	ODOR, Henry BLAIR, Mariah	



CLEVELAND COUNTY, OKLAHOMA TERRITORY MARRIAGE BOOK ONE: 1890 - 1895

CARMON, John R. 22 W Indian Territory Cleveland Co. O.T.	STANDIFER, Jennie M. 18 W Missouri Cleveland Co. O.T.	29 Nov 1890 Bk 1, p. 046 Norman CHILLSON, W.D., CJ HENNESSY, E.E. CHILLSON, V.B.
CARMON, George COX, Mary [Ed. notes from STANDIFER/PEAVLER family files]	STANDIFER, John [Thomas] PEBLER [PEAVLER], E.	
TANKERSLEY, William 28 W Texas Cleveland Co. O.T.	STEVENS, Mrs. Lula 23 W Texas Cleveland Co. O.T.	8 Dec 1890 Bk 1, p. 047 J.M. WAGGONER's HENRY, M.M.. Min.* AKERS, J.B. JOHNSON, E.V. *ME Church South
TANKERSLEY, Richard [blank] WAGGONER, J.M. [wit]	DODSON, F.M. [blank] Affidavit: D. WAGGONER	
ROSE, E. 27 W Tennessee Cleveland Co. O.T.	DAILY, I.J. 16 W Texas Cleveland Co. O.T.	26 Nov 1890 Bk 1, p. 048 Res. of Brides Father HOLSONBAKE, L.D., MG DAILY, J.C. HOBOUGH, Mr.
ROSE, [blank] [blank]	DAILY, E.H. PICKERING, N.I.	
SMITH, John T. 22 W Arkansas Cleveland Co. O.T.	HUTCHINS, Catharine J. 23 W Illinois Cleveland Co. O.T.	18 Nov 1890 Bk 1, p. 049 Res. of L.D. HOLSONBAKE HOLSONBAKE, L.D., MG BUSHMAN, J.P. HOLSENBAKE, J.P.
SMITH, Benjamin T. VICK, Wilbury Affidavit: L.D. HOLSENBAKE, age 46	HUTCHINS, Christian HELMICK, Martha	
MIDKIFF, William 27 W Texas Cleve. Co. O.T.	CRAPPER/CROPPER, Maggie 19 W Arkansas Cleve. Co. O.T.	2 Nov 1890 Bk 1, p. 050 Res. of L.Z. CROPPER HOLSENBAKE, L.D., MG MIDKIFF, John CROPPER, Isabell
MIDKIFF, C.A. WILBURN, Mary FRAZER, F.E. [wit]	CROPPER, L.Z. LABUCHE, E.A.	
COX, Thomas C. 34 W Pennsylvannia Cleve. Co. O.T.	MCDONALD, Elisabeth 17 W Kentucky Cleve. Co. O.T.	26 Nov 1890 Bk 1, p. 051 Res. of Bride's Father HOLSONBAKE, L.D., MG WALTERS, Robert S. JOHNSON, E.V.
COX, John W. PATTON, Jane [W.R. MCDONALD gave permission for his daughter, a minor]	MCDONALD, W. R. GARNETT, Mary	
CALDWELL, T.O. 40 W Tennessee Denison, Texas	DOBBS, B. Ida 23 W Alabama Cleve. Co. O.T.	16 Dec 1890 Bk 1, p. 052 Res. of J.O. DOBBS RICKETT, J.D., OMG CALDWELL, J.H. MARTIN, Dora
CALDWELL, J.H. CHRISTIAN, D.M.	DOBBS, J.O. BEATY, M.T.	
EWING, J.L. 27 W Texas Cleve. Co. O.T.	HARWICK, Cora F. 17 W Texas Cleve. Co. O.T.	21 Dec 1890 Bk 1, p. 053 Res. of Brides Father CHILLSON, W.D., CJ WILLIAMS, S.T. PATTERSON, S.D.
EWING, Wm. ALEXANDER, Viola [H.M. HARDWICK gave permission for his daughter, a minor]	HARDWICK, H.M. GRIDER, Francis	
PATTON, J.G. 40 W Texas Cleve. Co. O.T.	WRITE, Mrs. Anna M. 37 W Ohio Cleve. Co. O.T.	22 Dec 1890 Bk 1, p. 054 The Court House CHILLSON, W.D., CJ MILLER, I.K. CHILLSON, Vinita B.
PATTON, T.J. RAGSDALE, Martha	NISEWARNER, Benj. BYERS, Julia	

CLEVELAND COUNTY, OKLAHOMA TERRITORY MARRIAGE BOOK ONE: 1890 - 1895

JAMES, T.H. 34 W Tennessee Texas JAMES, Wiley BOWEN, E. *"the family, also of friends"	CROSSLAND, Ida 24 W Texas Ok Territory CROSSLAND, [blank] [blank]	24 Dec 1890 Bk 1, p. 055 Res. Bride's mother CHILLSON, W.D., CJ FERB, Mr. and Mrs. L. LEPORS? and Wife *[plus]
PRICE, William S. 21 W Texas Cleve. Co. O.T. PRICE, James PULLEN, Nancy [T.R. COOK gives consent for his daughter (a minor)]	COOK, Alcina Jane 16 W California Cleve. Co. O.T. COOK, T.R. COPP/CUPP, Alcina	2 Dec 1890 Bk 1, p. 056 Harry S. COOK DAVIS, William H., Elder MCGLOTHERY, B. HOOVER, J.A.
SULIVAN, W.F. 41 W Kentucky Cleve. Co. O.T. SULLIVAN, John T. MEEK, Elisabeth *[year of marriage ?1891?]	CHILES, Lucy 31 W Missouri Cleve. Co. O.T. CHILES, Henry BATTESON, Dinah	1 Jan 1890* Bk 1, p. 057 Noble, Cleve. Co. TAYLOR, Frank, Min.** PERKINS, J.P. THOMPSON, G.W. **ME Church So.
WELCH, Frank 28 W Missouri Cleve. Co. O.T. WELCH, J.W. SMITH, Margaret [consent of A.B. ALLEN and S.E. ALLEN for daughter]	ALLEN, Katie Bell 17 W Texas Cleve. Co. O.T. ALLEN, A.B. BAGGET, S.E.	28 Dec 1890 Bk 1, p. 058 Court House, Cleve. Co. CHILLSON, W.D., CJ CHILLSON, Vinita B. MILLER, I.K.
FRANKLIN, R.F. 22 W Tennessee Cleve. Co., O.T. FRANKLIN, W.L. ROBERTS, Isabel [consent of J.H. SLATOR for his daughter]	SLATOR, Cora E. 16 W Texas Cleve. Co., O.T. SLATOR, J.H. MCWHORTER, Mary F.	31 Dec 1890 Bk 1, p. 059 J.H. SLATOR's CHILLSON, W.D., CJ SHARP, Henry WILLAND, Mrs. Emma
BARBEE, John 28 W Kentucky Cleve. Co., O.T. BARBEE, Smith HENDERSON, ?Lulena? BRENNAN, T.R. [wit]	VANZANDT, Ellen 23 W Indiana Cleve. Co., O.T. VANZANDT, James PERSON?, Margaret	31 Dec 1890 Bk 1, p. 060 Court House, Cleve. Co. CHILLSON, W.D., CJ HENNESSY, E.E. SCHELL, Charles H.
ARCHAMBAULT, Lawrence 55 W Prov. of Canada Cleve. Co., O.T. ARCHAMBAULT, Lawrence DEVORE, Merand *Mrs.; **?1891?	PETIER/PELTIER, Victoria* 47 W Kansas Cleve. Co., O.T. PELTIER/PETIER, Alex. [blank], Josephine [Bride is "widow of H. BRADLEY"]	1 Jan 1890** Bk 1, p. 061 "My residence" ABBOTT, Rev. Wm. I. PELTIER, Robert ABBOTT, Mrs. Jeannie
BRADLEY, J.H. 33 W Missouri Chickasaw Nation BRADLEY, George DAVIS, Elizabeth	BLACK, Effie 19 W Wisconsin Chickasaw Nation BLACK, James ROWLEY, Sarah	14 Jan 1891 Bk 1, p. 062 Norman CHILLSON, W.D., CJ MORRIS, Geo. S. MORRIS, Maggie
GILLEY, W.B. 24 W Georgia Cleve. Co. O.T. GILLEY, John LASKY, Josephine SPENCER, J. [wit]	DIX, Minnie 18 W Indiana Cleve. Co. O.T. DIX, James W. KING, L.F. DICK, J.W. [wit]	27 Dec 1890 Bk 1, p. 063 Res. P.W. DIX BIRCHFIELD, C.M., MG PLEDON, Frank SHANLEY, Thomas



CLEVELAND COUNTY, OKLAHOMA TERRITORY MARRIAGE BOOK ONE: 1890 - 1895

KLINKLAUS, Henry 31 W Indiana Purcel, I.T. KLINKLAUS, George BENSON, Mary	DEGARMO, Mrs. Emma 29 W Missouri Purcel, I.T. VANSKIKE, Alford FRAZER, Louisa	16 Jan 1891 Bk 1, p. 064 Norman CHILLSON, W.D., CJ CHILLSON, V.B. [blank]
BENNETT, Dewitt C. 40 W Tennessee Tennessee [blank] [blank] Affidavit: C.E. ELKINS, 30	JOHNSON, Susan C. 25 W Tennessee Texas JOHNSON, John [blank] of Cleve. Co.	20 Jan 1891 Bk 1, p. 065 Lexington JOHNSON, Volney D., MG ELKINS, Charles E. ELKINS, Mattie
DAVIS, Rufus S. 22 W Georgia Cleve. Co. O.T. DAVIS, R.M. HOLCOMB, Martha DAVIS, B.M. [wit]	BASHAM, Etta 16 W Texas Cleve. Co. O.T. BASHAM, J.E. [blank] DAVIS, W.E. [wit]	29 Jan 1891 Bk 1, p. 066 J.E. BASHAM's HENRY, M.M., Min. ME Ch.S. HENRY, M.E. DAVIS, R.M. [consent by father of bride]
HAMILTON, Rupert 28 W Hertford, England Chocktaw Nat. I.T. HAMILTON, Benjamin IMPLY, Libron	DAVIS, E.M. Pink 24 W Chocktaw Nat. I.T. Norman, O.T. DAVIS, Thomas P. JONES, Elizabeth	21 Jan 1891 Bk 1, p. 067 Norman AVERYTT, A.N. BURCH, Dr. S.A. BURCH, S.M.
POLK, A.J. 28 W Arkansas Chickasaw Nat I.T. POLK, Charles HAMMETT, Hannah [consent parents of bride]	HARTMAN, Ada May 17 W Arkansas Chickasaw Nat I.T. HARTMAN, G.W. [blank], Martha L.	26 Jan 1891 Bk 1, p. 068 Norman CHILLSON, W.D., CJ WHITE, Anna WILLIAMS, J.R.
MCBEE, Pryor C. 25 W Missouri Cleve. Co. O.T. MCBEE, George BULLARD, L.J. [consent of John MOSER for daughter]	MOSER, ANNY M. 17 W Kansas Cleve. Co. O.T. MOSER, John ROUCH, Catharine	28 Dec 1890 Bk 1, p. 069 Bride's father HILL, H.A., MG MOSER, D.T. MOSER, J.J.
HARDWICK, Samuel W. 55 W Kentucky Cleve. Co. O.T. HARDWICK, Henry DAVIS, Matilda	HOWELL, Mrs. Margaret 33 W Florida Cleve. Co. O.T. [blank] [blank]	11 Jan 1891 Bk 1, p. 070 Norman HILL, W.A., MG THOMPSON, W.C. NEAL, T---?
MCBEE, Isac C. 30 W Missouri Cleve. Co. O.T. MCBEE, George BULLARD, L.J. [consent of mother, Maria ODOR; her mark]	ODOR, Margaret J. 17 W Texas Cleve. Co. O.T. ODOR, Henry BLAIR, Maria	21 Dec 1890 Bk 1, p. 071 Norman HILL, W.A., MG FULENWIDER, D.E. FULENWIDER, Annie
OLDHAM, E.W. 32 W Ohio Chickasaw Nat I.T. OLDHAM, T.H. WILSON, Rachel	GRAHAM, Mirtle 21 W Michigan Chickasaw Nat I.T. [blank] [blank]	1 Feb 1891 Bk 1, p. 072 Norman CHILLSON, W.D., CJ CHILLSON, V.B. HARRIS, Mrs.



CLEVELAND COUNTY, OKLAHOMA TERRITORY MARRIAGE BOOK ONE: 1890 - 1895

ROSENTHAL, M.P. 26 W Mississippi Cleve. Co. O.T. ROSENTHAL, C.T. BYRON, Catharine	HARTMAN, Bell 22 W Georgia Cleve. Co. O.T. HARTMAN, A. LYONS, Margaret	7 Feb 1891 Bk 1, p. 073 Norman CHILLSON, W.D., CJ CHILLSON, Mrs. V.B. HARRIS, Mrs. S.
HALL, George W. 32 W Georgia Cleve. Co. O.T. HALL, John CLARK, Nancy C.	GROTTS, Katie E. 20 W Illinois Cleve. Co. O.T. GROTTS, Joseph REEVES, Sarelda J.	8 Feb 1891 Bk 1, p. 074 Norman CHILLSON, W.D., CJ CHILLSON, Mrs. V.B. GROTTS, Sarelda Jane
KENDRICK, J.D. 28 W Arkansas/Kansas? Cleve. Co. O.T. KENDRICK, S.D. HOWELL, M.A.	DAVIS, Ruie L. 18 W Texas Cleve. Co. O.T. DAVIS, [blank] [blank]	11 Feb 1891 Bk 1, p. 075 Bride's father AVERYT, A.N. VINCENT, Thomas ANDERSON, Jim
LONG, John J. 25 W Oregon Cleve. Co. O.T. LONG, John BARKER, Mary M. *License only	MORELAND, Miss Mary B. 21 W [blank] Cleve. Co. O.T. MORELAND, [blank] [blank]	*[no date] Bk 1, p. 076 *[no place] [blank] [blank] [blank]
NICOLS, Philip R. 29 W Minnesota Clev Co. O.T. NICOLS, G.W. [blank], Mary [Consent of bride's mother	LONG, Margaret Ellen 16 W [blank] Cleve. Co O.T. [blank] [blank] - Mary E. LONG]	11 Feb 1891 Bk 1, p. 077 Lexington [blank], N.J., Min.* LONG, Mrs. M.E. OBYRON, H.L. *M.E. Church
RIVERS, Charles 24 W S.C. Chickasaw Nation RIVERS, P.W. GARDNER, Kate BRANNON, R. & wife [wit]	UNDERWOOD, Kate Leona 18 W Illinois Oklahoma UNDERWOOD, Wm BARNES, Eliza Affidavit: R. BRANNON, age	26 Feb 1891 Bk 1, p. 078 Res. of R. BRANNON CEASE, Frank P., PJ CONLEY, F.G. CONLEY, Laura 34, of Clev. Co.
DUNN, David G. 35 W Kentucky Oklahoma DUNN, G.B. COX, Miss	JESSIE, Minnie B. 22 W Virginia Oklahoma JESSIE, J.H. FRILEY, Ellen	3 Mar 1891 Bk 1, p. 079 Norman CEASE, Frank P., PJ HENNESSEY, E.E. JONES, Hugh
ANDERSON, Alfred 29 W Norway Europe Oklahoma ANDERSON, Chas ARTHER, Elaina	WEATHERS, Luely 21 W Indiana Oklahoma WEATHERS, N.C. ANTRIVE [?], Fannie J.	3 Mar 1891 Bk 1, p. 080 Norman CEASE, Frank P., PJ WEATHERS, N.C. & wife FRY, Mrs. Jacob
PRATHER, Samuel E. 24 W West Virginia Cleve. Co. O.T. PRATHER, G.M. TAYLOR, Mildred	TROY, Rosetta 16 W Kansas Cleve. Co. O.T. TROY, John H. WALKER, Arnott	11 Feb 1891 Bk 1, p. 081 Brides Fathers HUGHES, D.W., MG WILCOX, Sylvanna/Sylvester JOHNSON, Elmer

CLEVELAND COUNTY, OKLAHOMA TERRITORY MARRIAGE BOOK ONE: 1890 - 1895

SMITH, Percy R. -- W Mississippi Okla. Ty SMITH, S.H. RANOLDS, Viclena	HARDWICK, Jennie B. -- W Texas Okla. Ty. HARDWICK, H.W. GRIDER, Fannie	5 Mar 1891 Bk 1, p. 082 Lexington JOHNSON, Volnay D. ABERNATHY, E.M. HOCKER, Walter E.
ABBOTT, William 21 W Illinois Okla. ABBOTT, George P---?, Elizabeth	BOGGS, Carrie 18 W Tennessee Okla. BOGGS, Joseph C---?, Margaret	8 Mar 1891 Bk 1, p. 083 Norman CEASE, Frank P., PJ BOGGS, Joseph BOGGS, Margaret
PERDUE, William 34 W North Carolina Pott[awatomie] PERDUE, John [blank], Agnes Elizabeth	MILLER, Mary 19 W Alabama Pott[awatomie] MILLER, A.E. N---?, Elizabeth	10 Mar 1891 Bk 1, p. 084 Norman CEASE, Frank P., PJ PIERCE, C.F. GREEN, Judge Amos
FLETCHER, John B. 30 W Missouri Chickisaw Nation FLETCHER, Thomas AMOS, M. *M.E. Church	FRANKS, Maggie E. 22 W Texas Chick. Nation FRANKS, John TODD, Fanny	14 Mar 1891 Bk 1, p. 085 Norman CARGAY, B.F., MG* STANLY, J.M. DUGGINS, L.H.
DUNCAN, John M. 22 W Mississippi Chickisaw Nation DUNCAN, Thomas HATFIELD, Mattie	WREN, Mrs. Ella 30 - [?Miss?] Chickisaw Nation RICHARDSON, Hiram [blank]	17 Mar 1891 Bk 1, p. 086 Norman CEASE, Frank P., PJ SMITH, George GOUGH, M.M.
LAFLIN, George P. 50 W New York Chickasaw LAFLIN, Purley SWIFT, Mary	ROBERSON, Minnie P. 18 W [blank] Chickisaw ROBISON, W.M. SMITH, Sarah	29 Mar 1891 Bk 1, p. 087 Norman AVERYT, A.A., MG HUGH, M.C. BIRCH, Dr.
ENGLISH, A.D. 25 W Kentucky Oklahoma ENGLISH, R.A. BOLING, Ella	NEWBY, E.B. 24 W Kentucky Oklahoma NEWBY, W. PHELPS, Carrie	2 Apr 1891 Bk 1, p. 088 Norman CEASE, Frank P., PJ HENNESEY, E.E. JONES, Hugh
HAYS, Sam 26 W Missouri Pontatoc Co. I.T. HAYS, Joe Not Known	CREEK, Dolpha 15 W Arkansas Pontatoc Co. I.T. CREEK, Jim POFF, A.J.	3 Apr 1891 Bk 1, p. 089 Norman MILLER, J.H., OMG BLUNT, George W. [blank]
MOSIER, J.J. 29 W Penn. Okla. MOSIER, John RUSK, Catherine	KNOWLTON, Annie 16 W Missouri Okla. KNOWLTON, John GOODPASTURE, M.S.	15 Apr 1891 Bk 1, p. 090 Norman CEASE, Frank P., PJ MOSIER, Jacob MOSIER, John

CLEVELAND COUNTY, OKLAHOMA TERRITORY MARRIAGE BOOK ONE: 1890 - 1895

GRIGSBY, Jessie D. 27 W Kentucky Oklahoma GRIGSBY, G.D. ISABELL, Rebeca	BELLAMY, Ella 18 W Missouri Oklahoma BELLAMY, Wm. H. COOPER, Mary	23 Apr 1891 Bk 1, p. 091 Norman CEASE, Frank P., PJ BELLAMY, Mrs. Mary [blank]
NICHOLS, Amos E. 25 W Ohio Okla. NICHOLS, Elija PIERCE, Julia A. *Cath. Priest of Lex.	DUMOND, Agnes 16 W Illinois Okla. DUMOND, George BECHARD, Elmira	4 May 1891 Bk 1, p. 092 Lexington RICKLIN, ?T?*
BEARD, W.T. 26 W Indiana Oklahoma BEARD, Elax BURKHALTER, Katie	FOSTER, Mary Annie 16 W Missouri Okla. FOSTER, Wm. [blank], Rebecca	11 May 1891 Bk 1, p. 093 Norman CEASE, Frank P., PJ PIPPER, Mrs. SHEARS, Miss Nettie
ROFF, J.T. 41 W Missouri Chickasaw Nation ROFF, C.L. CRAWFORD, Elizabeth	MCGALLIAN, M.J. 18 W Texas Chick. Na. MCGALLIAN, J.J. SAILES/SAILER, Miss	22 May 1891 Bk 1, p. 094 Norman CEASE, Frank P., PJ RIGDON, Wm. N. WHITLEY, Viola
ROYSE, William 32 W Illinois Oklahoma ROYSE, Chas. RATHBURN, Mary	MALONE, Mrs. Emma 18 W [not given] Okla. MALONE, Richard MARLOW, Mary Jane	27 May 1891 Bk 1, p. 095 Norman CARGAY, B.F., MG HEFLEY, Jessie CARGAY, Alice C.
ABERCROMBIE, W.F. 22 W Missouri Oklahoma ABERCROMBIE, Frank BELZER, Rebeca	NICKELL, Amanda E. 17 W Missouri Okla. NICKELL, Wm. M. EADON, Henryetta	18 June 1891 Bk 1, p. 096 Norman CARGAY, B.F., MG EDENS, W.S. EDENS, K.C.
SEBASTIAN, S.H. 24 W Kentucky Chick. Nation SEBASTIAN, Henderson TURNER, Elizabeth	HARGIS, Maggie 18 W Texas Chick. Nation HARGIS/HARGER, Jim TATE, Sis	26 June 1891 Bk 1, p. 097 Norman CEASE, Frank P., PJ ROBERTS, J.B. SWITZER, L.W.
WILLIAMS, Chas. S. 23 W Georgia Ft. Worth, Texas WILLIAMS, H.W. STORY, Amanda *Little River Circuit	JOHNSON, Monterey L. 17 W Georgia Oklahoma JOHNSON, T.J. GRIFFETH, Mary F.	30 June 1891 Bk 1, p. 098 Norman LANE, J.P., PC* BURNS, Geo. W. JOHNSON, T.J.
ROYAL, S.H. 20 W Texas Chickasaw Nation ROYAL, L.C. GIBBS, M.J.	LYDE, Florence 18 W Texas Chick. Nation LYDE, John WATTS, Mary	1 July 1891 Bk 1, p. 099 Norman CEASE, Frank P., PJ HUNTER, A.T. GRIFFIN, Thos.



CLEVELAND COUNTY, OKLAHOMA TERRITORY MARRIAGE BOOK ONE: 1890 - 1895

DARBY, William 43 W New York Oklahoma DARBY, Joseph SPREG, Elizabeth	MORRIS, Mrs. Nancy 41 W Kentucky Okla. SMITH, Alexandria BARNARD, Emma	10 July 1891 Bk 1, p. 100 Norman MILLER, J.H., OMG MCGINLEY, C.B. BELLAMY, W.H.
MOOSE, Joseph 35 I Kansas Pottawatomie MOOSE, Peter BURTRAIN, Madaline	MCKINSEY, Mrs. Mary 45 I Indiana Pott[awatomie] SHAW SHAW MACHEIG NO QUA	11 July 1891 Bk 1, p. 101 Pottawatomie CEASE, Frank P., PJ TYNER, E.H. PLOWONDON, Catherine
BOWES, Austin H. 30 W Center Co. Pa Oklahoma BOWES, Thomas MOHOLAN, Rebecka	WILFONG, Mrs. Dorra P. 29 W Gracen Co. Texas Okla. CLEMENT, J. COUSIN, P.	12 July 1891 Bk 1, p. 102 Norman HILL, W.P.A., MG FULLER, James FULLER, Cate
MILLER, J.C. 56 W North Carolina Oklahoma MILLER, Chas. L. JONES, Martha	HALVICK, Fannie 22 W Krolaveheadec Okla. HALVICK, John [blank], Barbara	22 July 1891 Bk 1, p. 103 Norman CEASE, Frank P., PJ WILKINS, S.J. GRIFFIN, Thos
BALDWIN, R.R. 21 W Texas Oklahoma BALDWIN, Samuel LOFTON, Hannah	LIVELY, Nora 15 W Chickasw N. IT Oklahoma LIVELY, David DOYL, Bettie	8 May 1891 Bk 1, p. 104 Res. of S.T. BALDWIN BIRCHFIELD, Cello, MG STEWART, Robert RICKS, Abe
SHELTON, H.F. 22 W East Tennessee Oklahoma SHELTON, Larkin MELTON, Angeline MCGLATHERY, Brack [wit]	TEEL, Bonnie 20 W Georgia Oklahoma TEEL, Richard [blank]	8 July 1891 Bk 1, p. 105 Res. of Richard TEEL WILKINS, John W., JP HOWERY, Thomas EAKER, Miss Josie
CRAWFORD, William C. 23 W Kansas Oklahoma CRAWFORD, A.J. BLACK, Priscilly *Eleven o'clock a.m.	JONES, Lou B. 21 W Illinois Oklahoma JONES, J.C. STAFFORD, Jane [**loose JP Certificate, Henry Twp, Payne Co., O.T.]	8 July 1891 Bk 1, p. 106 Cleve. Co.* JEROME, James N., JP** BURROUGHS, Clara JEROME, Lulie
ORRICK, Thomas J. 33 W Tennessee Oklahoma ORRICK, Ben SHORTER, Ibbby J. *M.E. Church	JENKINS, Ellen 31 W Missouri Oklahoma JENKINS, J.M. VILATOE, M.H.	9 Aug 1891 Bk 1, p. 107 Norman CARGAY, B.F., MG* DUGGINS, Miss L.H. THOMPSON, Mrs. Ida
SMITH, C.P. 35 W Ft. Gibson, I.T. Chickasaw N. SMITH, John L. MCTENNEL, America *M.E. Church S. Norman	JORDAN, NELLIE MAY 17 W Ohio Chickasaw N. JORDAN, Jonas CLINE, Rachel	22 AUG 1891 Bk 1, p. 108 Mr. BRISCOES AVERYT, A.N., PC* BRISCO, Laney MCLEAN, Will

CLEVELAND COUNTY, OKLAHOMA TERRITORY MARRIAGE BOOK ONE: 1890 - 1895

STEVENSON, Robert J. 35 W Ohio Purcell	HUFF, Miss Cordelia B. 24 W Illinois Purcell	10 Mar 1891 Bk 1, p. 109 Lexington HARDWICK, H.M., JP*
STEVENSON, Oliver KIMIEM, Cathern BURK, Markan [wit]	STUART, Chas. WRIGHT, Samantha M---?, Matty [wit]	MORRISON, A.J. SMITH, Cynthia *Lexington
MORRISON, J.B. 24 W Texas Oklahoma	WEIR, Clara 16 W Indiana Oklahoma	30 Aug 1891 Bk 1, p. 110 C.M. WEIR's HOLSONBAKE, L.D., MG
MORRISON, J.D. BELK, Carrie	WEIR, Columbus CRUM, Martha	MCCLUNG, Jessie WILLIAMS, B.A.
COPELAN, L.C. 21 W Texas Oklahoma	WEIR, Ida 18 W Indiana Oklahoma	30 Aug 1891 Bk 1, p. 111 C.M. WEIR's HOLSONBAKE, L.D., MG
COPLAN, J.H. MORRIS, Maggie	WEIR, C.M. CRUM, Martha	STOVALL, P.J. MCCLUNG, Jessie
WEBB, Thomas D. 27 W Missouri Oklahoma	DEEN, Beula 16 W Chickasaw Na. Oklahoma	2 Sep 1891 Bk 1, p. 112 Mrs. May M. STEWART's HOLSONBAKE, L.D.
WEBB, Wm. B. SALING, Nancy	DEEN, W.M. PAGE, Geneva A.	WEBB, Joed GRAGG, Miss Ida
CARRIER, Elmer Clark 21 W Minnesota Oklahoma	BREKENRIDGE, Mattie 19 W Kansas Oklahoma	30 Aug 1891 Bk 1, p. 113 Norman AVERYT, A.N.. PC
CARRIER, George JOHNSON, Mary *M.E. Church South, Norman	BREKENRIDGE, [blank] [blank]	BISHOP, James M. HENNESSY, E.E.
OVITS, J.A. 26 W Missouri Oklahoma	FOSTER, Chessie G. 18 W Georgia Oklahoma	29 Aug 1891 Bk 1, p. 114 Norman CEASE, Frank P., PJ
OVITS, J.A. EVERTON, Catherine	FOSTER, G.W. SIMMS, E.A.	DARE, Harvey GILBERT, J.Y.
HAMILL, George W. 24 W Illinois Oklahoma	TONEY, Jennie 17 W Kansas [blank]	17 Sep 1891 Bk 1, p. 115 Norman CARGAY, B.F., MG
HAMILL, Marks KELLEY, Jane	TONEY, J.C. RYNE [?], Martha	TONEY, J.M. DAVIS, Alice
KASTENBADER, David N. 40 W Illinois Lexington, O.T.	MCCASLIN, Lizzie 18 W Kansas Chickasaw Nation	6 Sep 1891 Bk 1, p. 116 Lexington JOHNSON, Volney, MG
KASTENBADER, Andrew MCGHEE, Mary E.	MCCASLIN, [blank] [blank]	DORRANCE, Lem KASTENBADER, Annie
BAIN, William E. 28 W Missouri Oklahoma	ULLMAN, Mary F. 20 W Missouri Oklahoma	13 Sep 1891 Bk 1, p. 117 Res. of Bride CARGAY, B.F., MG
BAIN, John JARRETT, Sarah L.	ULLMAN, Louis CENNING, Henrietta	ULLMAN, Jessie SMITH, Joseph M.

CLEVELAND COUNTY, OKLAHOMA TERRITORY MARRIAGE BOOK ONE: 1890 - 1895

FRONT/TROUT, William J. 28 W Arkansas Chickasaw Nation FRONT/TROUT, Jas. C. RANKIN, Abbegale [?] Minnie POLK has written consent of parents, Chas. & Charity of Chickasaw Nation.	POLK, Minnie 15 - Arkansas Chickasaw Nation POLK, Chas. HOLBROOK, Charity	19 Sep 1891 Bk 1, p. 118 Norman CEASE, Frank P., PJ ASBURY, M.L. GRIFFIN, Thomas
BURNS, George W. 38 W Alabama Norman, O.T. BURNS, G.C. BASWELL, Mary W.	REAM, Edith L. 25 W Iowa Norman, O.T. REAM, J.M. LEE, Elizabeth	16 Sep 1891 Bk 1, p. 119 Norman LANE, J.P., MG JOHNSON, Thos. J. DAVIS, W.T.
CARLTON, Henry M. -- - Maryland Clev. Co. CARLTON, H.D. MARYMUM, Mary	MARTIN, Mrs. M.E. -- - Ohio Clev. Co. CRABBS, Peter SNOOK, Margaret	11 Nov 1891 Bk 1, p. 120 Noble CEASE, Frank P., PJ SMITH, George THOMPSON, J.G.
THOMPSON, Jas. A. 26 W Illinois Oklahoma THOMPSON, J.G. COFFLE [?], N.C. [Ed. notes from STANDIFER/PEAVLER family file - *Noble; **PEAVLER]	STANDIFER, Hattie 18 W Missouri Oklahoma STANDIFER, Thos. PEVLER [**], Elizabeth	27 Sep 1891 Bk 1, p. 121 Res. Bride's parents [*] MILLER, J.H., MG THOMPSON, Jas. G. CANADA, M.L.
JOHNSON, Geo. P. 36 W Ohio Oklahoma JOHNSON, Geo. MUNSON, Laura	BILAN, Lizzie L. 17 W Iowa Oklahoma BILAN, L. SOUKOUPE, Josie	28 Sep 1891 Bk 1, p. 122 Louie BILAN's HOLSONBAKE, L.D., MG BILAN, Mary ABERNATHY, E.M.
VAUGHAN, Sam H. 28 W Tennessee Oklahoma VAUGHAN, G.W. HOLLAND, C.E.	HENSON, M.L. 17 W Missouri Oklahoma HENSON, John COLLINS, Cintha	30 Sep 1891 Bk 1, p. 123 Norman LANE, J.P., MG LANE, Mrs. J.P. LANE, Miss N.I.
TURNER, W.J. 25 W Texas Oklahoma TURNER, Daniel SMITH, Elizabeth	HARRIS, Cora 19 W Arkansas Oklahoma HARRIS, J.W. LONSFORD, Mary	2 Oct 1891 Bk 1, p. 124 Norman HUNT, M.A., JP LEWIS, Peter HENNESSY, E.E.
RIGDON, W.N. 46 W Ohio Oklahoma RIGDON, Elija GIFFIN, Lucinda	WHITLEY, Mrs. Viola 39 - Illinois Oklahoma PENNELL, J.H. ROUSH, P.	14 Oct 1891 Bk 1, p. 125 Norman CEASE, Frank P., PJ PENNELL, D.W. [blank]
GRAHAM, George F. 28 W Missouri Oklahoma GRAHAM, R.M. FROMAN, Marella	JEFFREES, E.T. 17 W Missouri Oklahoma JEFFREES, Chas. BOWMAN, Melvern	21 Oct 1891 Bk 1, p. 126 Norman AVERYT, A.N., MG AVERYT, Mrs. M.C. GRAHAM, Miss Callie



CLEVELAND COUNTY, OKLAHOMA TERRITORY MARRIAGE BOOK ONE: 1890 - 1895

MCKEE, Rob't B. 30 W Illinois County B. Oklahoma MCKEE, Rob't. RATSFORD, Mary	LAGRANGE, Ida V. 21 W Illinois Calafornia LAGRANGE, Warren GIRARD, Pheba	25 Oct 1891 Bk 1, p. 127 Norman AVERYT, A.N., MG ANDERSON, John A. WINBERT, O.Z.
DEAR, William E. 25 W Mississippi Oklahoma DEAR, Wm. P. STEEN, E.	WHEELER, Alice 16 W Texas Oklahoma WHEELER, Mat SHAW, S.A.	14 Oct 1891 Bk 1, p. 128 B.F. JAMESON's JONES, J.D., JP LOVELL, Z.W. ELLER, Nellie D.
NARRON, John F. 20 W Missouri Oklahoma NARRON, William C. CORDER, Nancy	ARGO, Maud 17 W Missouri Oklahoma ARGO, Jesse MELOUR, Sarah	1 Nov 1891 Bk 1, p. 129 "my residence" ABBOTT, Wm. J. ARGO, Edward BITSCHER, Miss May
BOSWORTH, Joseph 39 W I.T. Oklahoma County B BOSWORTH, Martin SPEARS, Fannie	MITCHELL, Bell 19 W Arkansas Oklahoma County B [?] MITCHELL, [blank] Not Known	26 Oct 1891 Bk 1, p. 130 Norman CEASE, Frank P, PJ HENNESSY, E.E. WILKINS, S.J.
KING, C.G. 33 W Georgia Chickasaw Nation KING, Ben SHUFORD, Mary	HENDERSON, M.F. 17 - Missouri Chickasaw Nation HENDERSON, Robt. KING, Milde	9 Nov 1891 Bk 1, p. 131 Norman CEASE, Frank P, PJ MOORE, J.T. MOORE, H.E.
STIBBENS, J.T. 26 W Texas Oklahoma STIBBENS, C.C. CRITMUN [?], Elizabeth WILKINS, James [wit]	RANDOLPH, Rosa 19 W Arkansas Oklahoma HOWRY, John [blank] *[Frank P. CEASE issued license same date]	1 Nov 1891 Bk 1, p. 132 Norman *[blank] HOWRY, John DOYLE, Joe
WOLF, Geo. F. 42 W West Virginia Oklahoma WOLF, J.C. FISHER, Virginia	TINGSLEY, Annie A. 38 - Ohio Oklahoma PHILLIPS, W.M. HOWELL, Cordelia	14 Nov 1891 Bk 1, p. 133 Noble CEASE, Frank P. PJ KLINGLESMTIH, J.W. WILLIAMS, A.B.
SAMPLES, John 21 W Missouri Oklahoma SAMPLES, Sam SMITH, ?Martha?	YOUNG, Nellie 16 W Indiana Chickasaw Nation YOUNG, W.T. CARIFELL, Clara	11 Nov 1891 Bk 1, p. 134 Norman CARGAY, B.F., MG MUNN [?], Malinda CARGAY, Alice
ROBERTSON, C.C. 28 W Mississippi Chickasaw Nation ROBERTSON, John CLUCK, Nancy	ROWE, Lessie 34 - Tennessee Chickasaw Nation JACKSON, A. STEVENSON, Sarah	14 Nov 1891 Bk 1, p. 135 Norman CEASE, Frank P., PJ ROBERTSON, Jas. HENNESSY, E.E.

CLEVELAND COUNTY, OKLAHOMA TERRITORY MARRIAGE BOOK ONE: 1890 - 1895

GRAVES, James L. 25 W Kentucky Oklahoma GRAVES, Wm. CLAUNCH, C.	COLE, Sarah 25 W Virginia Oklahoma COLE, Jno. H. HELTON, S.F.	29 Oct 1891 Bk 1, p. 136 Moore HUGHES, D.W., MG FARRIS, F.M. AVERYT, A.N.
GINN, ?J.W./G.W./J.G.? 22 W Texas Chickasaw Nation GINN, Wm PIERCE, Jane EWING, C.D. [wit]	EWING, Effie 19 W Georgia Oklahoma EWING, Wesley MCDONALD, Zelpha	1 Nov 1891 Bk 1, p. 137 Wesley EWING's SAULS, W.D., MG BASHAW, J.E. GENO, B.F.
WILCOX, Sylvanus 23 W Illinois Oklahoma WILCOX, Edw. S. PICK, Cordela	STEWART, Maggie B. 15 W Missouri Oklahoma STEWART, S.J. BOYD, Josephine	2 Dec 1891 Bk 1, p. 138 "my residence" HUGHES, D.W., PC WILLIAMSON, W.E. BOYD, T.J.
EVERETT, Chas. S. 22 W Missouri Clev. Co. O.T. EVERETT, G.W. BENNINGTON, Sarah	HOWELL, Kittie 18 W Missouri Clev. Co. O.T. HOWELL, Henry TURNER, Louisa	13 Dec 1891 Bk 1, p. 139 Fairview LANE, J.P., LD ME Ch. S. EVERETT, G.W. EVERETT, H.
HALBROOK, Fender 67 W Tennessee Chickasaw Nation HALBROOK, Jno IRIEN [?], Elizabell *[Bride's full name - Mrs. Malissia A. WILLIAMSON]	WILLIAMSON, Mrs.* 46 W Missouri Chickasaw Nation HARDIN, Jim MATHEWS, Louiza Malissia A. WILLIAMSON]	7 Dec 1891 Bk 1, p. 140 Norman CEASE, Frank P., PJ CARTER, Sam MARKIE, Miller
BLAKE, Nicholas 34 W Missouri Oklahoma BLAKE, R. READ, Mary J.	YOUNG, Willyetta Ettie 20 W Kansas Oklahoma YOUNG, Ralph MCLINTOCK, Mary	23 Dec 1891 Bk 1, p. 141 Lexington HOLSONBAKE, L.D. LODGE, Buella WILLIAMS, B.A.
BRIN, Robt. L. 23 W Arkansas Chickasaw Nation BRIN, Richart SMITH, Mary	WALLACE, Minnie 18 W Texas Chickasaw Nation WALLACE, Wm. GARRETT, Julia	13 Dec 1891 Bk 1, p. 142 Lexington WILSON, Francis M., Min. EADS, Mrs. Ann SHULTZS, R. J.
SPONE, Mathew 24 W Michigan Oklahoma SPONE, David [blank]	WILLIAMS, Margrat 24 W Tennessee Chickasaw Nation WILLIAMS, Martin [blank]	27 Dec 1891 Bk 1, p. 143 Res. of Jas. ROBERTSON ARNALD, J., OM ABBOT, Wm. J. ROBURTSON, Margaret
ADAIR, Other C. 21 W Missouri Oklahoma ADARE, Jim MURNON, Lucy	BOLING, ?Junet? J.L. 16 W Indiana Oklahoma BOLING, Tom MILKIBBIN, MARY	24 Dec 1891 Bk 1, p. 144 Norman MILLER, J. H., OM POLAND, Thos. MILLER, Mrs. E.J.



CLEVELAND COUNTY, OKLAHOMA TERRITORY MARRIAGE BOOK ONE: 1890 - 1895

PACKETT/PUCKETT, Lafayette 23 W Missouri Oklahoma PACKETT, G.W. LEMBERT/LUMBERT, [blank]	ROGERS, Eliza June 17 W Missouri Oklahoma ROGERS, Geo. ASHWORTH, [blank]	24 Dec 1891 Bk 1, p. 145 Norman CEASE, Frank P., PJ MOSIER, Lafe MOSIER, Mrs. Lafe
WYLIE, Jas. M. 25 W Tenn Chickasaw Nation WYLIE, R.G. JAMIRSON, Jennie	SYKES, Nora A. 17 W Tenn Oklahoma SYKES, R.R. FLOWERS, Sarah	6 Jan 1892 Bk 1, p. 146 S.D. SYKES residence CAMERON, Min. ME Ch. S. TURNER, J.E. SYKES, S.L.
POWELL, A.J. 30 W Georgia Chic Nat POWELL, Oliver LEOTON, Elizabeth	DONAHOE, Annie J. 21 W Minn Chic Nat DONAHOE, Timothy LACY, Mary	26 Dec 1891 Bk 1, p. 147 Norman CEASE, Frank P, PJ MCKINLEY, Miss Blanche MCKINLEY, Marthie
WILKINS, S.J. 50 W KY Okla WILKINS, Sam'l M. MARTIN, Eliza A.	BARNES, Mrs. Fannie 52 W KY Okla HOUSTON, Samuel STEPHENS, Lida	29 Dec 1891 Bk 1, p. 148 Norman LANE, J.P., LD ME Ch. S. SMITH, Geo. HENDRIX, T.W.
SHIRLEY, William A. 28 W Ill Birds Point, I.T. SHIRLEY, James TAYLOR, Elizabeth *"Crendutials...recorded...office of circuit clerk..."	ESLICK, Martha E."Lizzie" 21 W Mo Okla ESLICK, B. TEAGUE, M.E.	3 Jan 1892 Bk 1, p. 149 Norman JONES, Granville, MG* ESLICK, Bedan ESLICK, Martha Pike Co. ARK."
BAKER, Harvey 22 W MO Oklahoma BAKER, Jas. A. BULL, Cathalm [Cathern] *[perhaps STANDIFER, Elizabeth]	DAVIS, Ida 17 W MO Oklahoma DAVIS, John SHAUTIFRD*, Betsie	10 Jan 1892 Bk 1, p. 150 Residence KLINGULSMITH, J.M.. JP WILSON, Geo. F. JONES, Harry
BROWN, J.I. 21 W IL Oklahoma BROWN, Geo. F. BAUGMAN, Francis	MOORE, Mary 18 W IL Oklahoma MOORE, [blank] MAPAY [?], Rachal	14 Jan 1892 Bk 1, p. 151 Norman CEASE, Frank P., PJ HENNESSEY, E.E. WILKINS, S.J.
COTHERN, L.M. 21 W Ark. Oklahoma COTHERN, L.N. FULTON, [blank]	GIBBS, Lou 19 W Ark Oklahoma GIBBS, G.W. BROWN, Elizabeth	15 Jan 1892 Bk 1, p. 152 Norman CEASE, Frank P., PJ KANT/KENT, E.B. [blank]
PINNELL, Gilbert L. 62 W IL County B, O.T. PENNELL, W. [blank]	SHEAMEN, Allice A. 56 W Tenn. County B, O.T. [blank] [blank]	16 Jan 1892 Bk 1, p. 153 Norman CEASE, Frank P., PJ WEATHERS, N.C. ANDERSON, Fred

CLEVELAND COUNTY, OKLAHOMA TERRITORY MARRIAGE BOOK ONE: 1890 - 1895

WEISSINGER, J.R. 22 W Ind. Mt. Vernon, Ind. WEISSINGER, Henry VINABLES, Martha	WALLS, Ida M. 18 W IL Norman OT WALLS, Elec SPARKS, Sarah	19 Jan 1892 Bk 1, p. 154 Norman MILLER, J.H., OM VINCINT, Thos. MILLER, Marion
BRITT, Anderson 29 W Tenn Oklahoma BRITT, J.M. PEOPLES, Melvina *Chickasaw Nation	LUSK, Bettie 16 W Texas Chickasaw Nation LUSK, Geo. HARRIS, E.A. **ME Ch South	28 Jan 1892 Bk 1, p. 155 G.L. LUSK's residence* LUSK, A.M., LD** JONES, W.P. LUSK, G.L. ***[plus] ****"number of friends and relatives"
MCCOGLAN, Chas. 22 W IL Okla. MCCOGLAN, Thos GAMSON, Sallie	BLACKWELL, Lou E. 21 W Tx Okla. BLACKWELL, Wm. [blank]	31 Jan 1892 Bk 1, p. 156 Norman CEASE, Frank P., PJ RUSSELL, W.M. BURNLEY, M.E.
FORD, A.E. 20 W Ind. Noble O T FORD, Ervin GEARHART, Martha	BENIDICT, Alfie 16 W Kansas Noble O T BENIDICT, Harey BRNISON, Martha	1 Feb 1892 Bk 1, p. 157 Norman CEASE, Frank P., PJ BENIDICT, Harry HENNESAY, E.E.
SEE, Grant 27 W Iowa Okla. SEE, S. MALONE, C.	GAGE, Mary 25 W Iowa Okla. GAGE, Wm. [blank]	1 Nov 1891 Bk 1, p. 158 Lexington MOSLEY, Frank P., JP MOSLEY, Minnie N. MOSLEY, Nettie E.
HOOVER, M.D. 23 W Tenn Okla. HOOVER, S.C. ANCHORS, Jane	CLEAVELAND, M.E. 23 W Kansas Okla. CLEAVELAND, G.C. HUTCHENS, Eliza	28 Nov 1891 Bk 1, p. 159 Edmond CHILLSON, W.H., JP DEFORD, Miss Anna CHILLSON, Mrs. U.B.
CRAIG, Timothy Stocking 56 - [blank] [blank] [blank] [blank] BELK, I.S. [wit]	ALLISON, Unity 55 - [blank] [blank] [blank] [blank] *[glued to pages 160 and 161]	25 Sep 1892 Bk 1, p. 160 Unity ALLISON's house RAYBURN, J. M., JP LECROY, J.H. JOHNS, J.A.
LOVE, R.A. 30 W MO Chickasaw Nation LOVE, John B. FARRIS, Cathrine	NIX, Lottie C. 19 W MO Chickasaw Nation NIX, John [blank]	24 Jan 1892 Bk 1, p. 160 Lexington [blank] NIX, W.L. RIMMER, Ida
HESS, J.B. 25 W Penn Okla. HESS, Rubin STOAKS, Mary	FREEMAN, Lizzie 21 W Ill. Okla. FREEMAN, Henry WILLIAMS, Sarah	1 Jan 1892 Bk 1, p. 161 Norman CEASE, Frank P., PJ [blank] [blank]

CLEVELAND COUNTY, OKLAHOMA TERRITORY MARRIAGE BOOK ONE: 1890 - 1895

HOFFMAN, P.F. [Peter] 50 W Ohio Okla.	PEAVLER, [Mrs.] Fannie 31 W MO Okla.	20 Feb 1892 Bk 1, p. 162 Norman CEASE, Frank P., PJ CEASE, Minnie [blank]
HOFFMAN, P. RICKART, M. [Ed. notes from PEAVLER family files]	MCCOY, Jo [Joel] THORPE, S.E. [Susan]	
VOWELL, W.T. 28 W Ala Okla.	GREENE, Eva 16 W Tx. Okla.	22 Feb 1892 Bk 1, p. 163 Norman CEASE, Frank P., PJ GRIFFIN, Thos. HUNTER, A.T.
VOWELL, Marian CACKRAL, Manda	GREENE, Chas. LOORARU?, Nancy	
COMBS, Archie D. 23 W IL Lexington, OT COMBS, WM. DENT, Ellen S.	BLAKE, Jennie 18 W MO Lexington, OT BLAKE, [blank] [blank]	14 Feb 1892 Bk 1, p. 164 Lexington HOLSONBAKE, L.D., GM LYTTLE, Mrs. M.V. SMITH, P.R.
GIRAUX, Alferd 24 W IL. Okla.	BROUSEAU, Ida 19 - IL Okla.	1 Feb 1892 Bk 1, p. 165 Lexington OSPITAL, Rev. Wm. HONDE, A. Victor BITSCHKE, Mary
GIRAUX, Paul DAVIS, Mary	BROUSEAU, Frank ROUSE, Elizabeth	
WISAL, Victor H. 25 W Ind. Okla.	ROBSON, Ella M. 22 W Penn Okla.	4 Feb 1892 Bk 1, p. 166 Norman CEASE, Frank P., PJ CHRISTIAN, W.P. [blank]
WISEL, Otis BOXTON, Arta	ROBSON, Henry ATCHESON, Ester	
GRANT, Henry P. 23 W Conway Co Ark Seminole Nation GRANT, Jas. C. SCROGGINS, Emily Affidavit by ASBERY, M.L.	SCROGGINS, Mattie 16 W Vanburen Ark Chickasaw Nation SCROGGINS, E.G. WILLIAMS, Rebecca	19 Mar 1892 Bk 1, p. 167 J.T. GILMORE residence GILMORE, Rev. John T. DENNEY, T.D. SCROGGINS, Nathan S.
WARREN, Wilson M. 37 W Iowa Okla.	STEBBINS, Lillie M 20 - Illinois Okla.	14 Mar 1892 Bk 1, p. 168 Norman CEASE, Frank P., PJ MOORE, J.T. & wife [blank]
WARREN, J.K. LIGHT, Mary	STEBBINS, E. MILLER, L.	
PEERY, Ernest H. 27 W Texas Okla.	RUTHERFORD, Lena 18 W Ky Okla.	9 Mar 1892 Bk 1, p. 169 J.O. RUTHERFORD residence CEASE, Frank P., PJ DEAR, W.E. PEERY, W.T.
PEERY, Wm. DAVIDSON, Petian	RUTHERFORD, J.O. WALKINS, Mary	
MONTGOMERY, D.N. 42 W Ind. Okla.	ATZENHOFFER, Mrs. Hattie 37 W MO Okla.	3 apr 1892 Bk 1, p. 170 Norman LANE, J.P., LD ME Ch. S. JOHNSON, H.N. DOZIER, W.L.
MONTGOMERY, Ira KNOWLS, Serelda	JOHNSON, Nathan DILLINGHAM, Ester	



CLEVELAND COUNTY, OKLAHOMA TERRITORY MARRIAGE BOOK ONE: 1890 - 1895

<p>                     GRIFFIN, Bud                      18 W Chickasaw Nation                      Okla.                      GRIFFIN, N.H.                      GORAM, M.J.                 </p>	<p>                     BAKER, Annie                      18 - Texas                      Okla.                      [blank]                      [blank]                 </p>	<p>                     10 Apr 1892 Bk 1, p. 171                      Mrs. SIMONS res., Norman                      DAVIS, W.H., Elder                      EWING, C.D.                      DEEN, W.M.                 </p>
<p>                     BIBLE, C.G.                      26 W Tenn                      Okla.                      BIBLE, Johnathan                      FRESHONE, Liddie                 </p>	<p>                     MONTGOMERY, Mrs. Grace E.                      29 W Michigan                      Okla.                      [blank]                      [blank]                 </p>	<p>                     27 Apr 1892 Bk 1, p. 172                      [blank]                      Miller, Rev. J.H.                      STARNES, Rev. Mr.                      [blank]                 </p>
<p>                     PAYNE, Emmett N.                      27 W Mississippi                      Okla.                      PAYNE, Luston                      GUFFIN, Middie                 </p>	<p>                     JOLLEY, Daisy M.                      16 W Ind.                      Okla.                      JOLLEY, Van B.                      [blank], Mary                 </p>	<p>                     1 May 1892 Bk 1, p. 173                      Noble                      FISHER, S.G., "clerg.="                      [blank]                      [blank]                 </p>
<p>                     BISHOP, James M.                      52 W Virginia                      Cleveland Co. OT                      BISHOP, A.                      MCELRAY, Liddia                 </p>	<p>                     BUCK, Mamie                      19 - [?Virginia?]                      A. Co. OT                      BUCK, [blank]                      [blank]                 </p>	<p>                     1 May 1892 Bk 1, p. 174                      Edmond                      HELMICK, Rev. J.C.                      POWERS, Richard L.                      HOLCOMB, Mary                 </p>
<p>                     PATTON, David                      52 W Tenn                      Chickasaw Na.                      PATTON, Thos.                      CHARLY, Susan                      TAYLOR, Mr. [wit]                 </p>	<p>                     WHITNI, Mrs. Bernette                      45 I Cherokee Na[tion]                      Chickasaw Na.                      [blank]                      [blank]                      SANFORD, Jack [wit]                 </p>	<p>                     8 May 1892 Bk 1, p. 175                      Pearl P.O. I.T.                      HANCOCK, Rev. R.M.                      BLACK, Mr.                      SADLER, Joe                      MEANEAE, Vette [wit]                 </p>
<p>                     UNDERWOOD, Joe                      23 W Ill                      Oklahoma                      UNDERWOOD, W.D.                      BARNES, Liza                 </p>	<p>                     VAUGHAN, Sallie                      19 W Tennessee                      Oklahoma                      VAUGHN, George                      HOLLAND, Christy                 </p>	<p>                     4 May 1892 Bk 1, p. 176                      Geo. VAUGHN res., Clev. Co                      HAVILL, Rev. L.H.                      HIGGINS, J.W.                      LOVING, J.P.                 </p>
<p>                     GLAZIER, Gotleib                      64 W Widaburg Ger                      Oklahoma                      GLAZIER, Gotleid                      BLAUCH, Christine                 </p>	<p>                     LANE, Nannie I.                      38 W Va                      Oklahoma                      LANE, Joseph                      SHOEMAKER, Jane                 </p>	<p>                     5 May 1892 Bk 1, p. 177                      Norman                      LANE. Rev. J.P., M.E. CH S                      LANE, V.H.                      LANE, Bessie                 </p>
<p>                     GREEN, Samual S.                      29 W Chickasaw Na                      Chickasaw Na                      GREEN, S.S.                      COLBERT, Jennie                 </p>	<p>                     FLYNN, Mary A.                      24 W Ohio                      Chickasaw Na                      FLYNN, Miles                      COLLINS, Fannie                 </p>	<p>                     15 May 1892 Bk 1, p. 178                      Norman                      CEASE, Frank P., PJ                      JAMES, I.M.                      CEASE, Minnie                 </p>
<p>                     MCMASTERS, E.A.                      25 W Ill                      Oklahoma                      MCMASTERS, Frank                      CODWELL, Clarah/Cloroh                 </p>	<p>                     DENTON, May                      18 W Ill                      Oklahoma                      DENTON, J.H.                      [blank]                 </p>	<p>                     8 June 1892 Bk 1, p. 179                      Norman                      CEASE, Frank P., PJ                      [blank]                      [blank]                 </p>

CLEVELAND COUNTY, OKLAHOMA TERRITORY MARRIAGE BOOK ONE: 1890 - 1895

MOORE, E.P. 35 W Ky Oklahoma MOORE, A. MOORE, S.	WILLSON, Laura B 20 W Kansas Oklahoma WILLSON, W.H. GRIFFIS, Emeline	8 June 1892 Bk 1, p. 180 Norman CEASE, Frank P., PJ WILKINS, S.J. HENNESSY, E.E.
COX, John 23 W GA Chickasaw Na COX, Danial SMITH, Jane	WILLSON, Ludia 17 W TX Chickasaw Na [blank] [blank]	14 June 1892 Bk 1, p. 181 Lexington CEASE, Frank P. FINK, John BERRY, John D.
BUSCH, Fred F. 30 W Germany OK BUSCH, Benjamin FRITZKER, Pauline *Pastor M.E. Church	ELLIOTT, Lizzie 25 W MO OK ELLIOTT, Wm. H. WILLSON, Margrete	21 June 1892 Bk 1, p. 182 Norman GREEN, J.M.* HENNESSY, E.E. HIGHBARGER [?], J.W.
WHITTEN, William 45 W MO County B, O.T. WHITTEN, Eliga LEDBETTER, Mary	TAYLOR, Mrs. Maggie 26 W MO County B, O.T. CHEAK, Jessie GRABBLE, Mary C.	28 June 1892 Bk 1, p. 183 Norman CEASE, Frank P. BRIDGES, S.A. [blank]
TARBOX, William N. 26 W IN O.T. TARBOX, Ancel SMITH, Elizabeth	HOLTMANN, Augustine 24 W MO O.T. HOLTMANN, Joseph SCHOTTE, Henrette	3 July 1892 Bk 1, p. 184 Norman CEASE, Frank P. CEASE, T.B. CEASE, Minnie C.
ARMSTRONG, L.P. 27 W Penn O.T. ARMSTRONG, R.W. GREVES, ?Glaudy?	SHAMBLAND, Emma 22 W Kansas B County SHAMBLIN, J.W. HELENS, M.	6 Dec 1891 Bk 1, p. 185 Shawnee Town, B Co. KIRK, C.W., Minister SHAMBLIN, J.W. KIRK, Mrs. Rachel
THOMAS, James H. 24 W New York City Oklahoma THOMAS, John BARNES, Ellen	MCGAHAU, May 18 W Neosho, MO Oklahoma MCGAHAU, William BROWN, Emma	3 July 1892 Bk 1, p. 186 Norman SWARTS, B.C., MG GREEN, Rev. J.M. RATHERFORD, J.T.
HATTEL, Harry 30 W German Okla R Clev Co HOTTEL, Danial SCHNIDER, Eliza	MILLS, ?Miss? Mary M. 35 W Rhod Island Okla R Clev Co CHURCH, John A. ANDERSON, Bessie	10 July 1892 Bk 1, p. 187 Norman CEASE, Frank P. CEASE, T.B. HENNESSEY, E.E.
WILLIAMS, Frank 40 W Kentucky Chic Nation WILLIAMS, John FRYREAR, Somira	LILLY, Mrs. Mary E. 32 W Missouri Chic Nation RAY, Januery ELLIOT, Olie	14 July 1892 Bk 1, p. 188 Norman CEASE, Frank P., PJ CEASE, T.B. [blank]

CLEVELAND COUNTY, OKLAHOMA TERRITORY MARRIAGE BOOK ONE: 1890 - 1895

WHEELER, C.L. 26 W Ohio Oklahoma	WINCHESTER, Minnie 21 - [blank] Oklahoma	18 July 1892 Bk 1, p. 189 Norman
WHEELER, J.W. COLE, Debroah	WINCHESTER, [blank] [blank]	MILLER, J.H., OM MILLER, Mrs. E.J. MILLER, Miss Lura
SCROGGINS, R.H. 26 W Arkansas Seminole Nation	DENNIS, Mary I. 21 W Arkansas Chickasaw Nation	24 July 1892 Bk 1, p. 190 Seminole Academy*
SCROGGINS, J.M. STELL, Samantha *Seminole Nation, I.T.	DIMIS/DENNIS, T.D. SCROGGINS, Louisa	BLAKE, W.P. FRONT, H.P. SCROGGINS, M.S.
BROWN, James N.* 23 W Missouri Okla	CORWINE, Miss Florance 21 W North Carolina Oklahoma	17 July 1892 Bk 1, p. 191 Highland School House
NEWTON, Mr. BROWN, Pollie *[BROWN is marked through and NEWTON written in on the certificate of marriage]	WOODROW, Jo BROWN, [blank]	ETHRIDGE, J.G., MG VANDEVER, J. MONTGOMERY, J.W.
HERRINGTON, C.A. 36 W Canada Oklahoma T.	ESSX, Alice 27 W Missouri Oklahoma T.	4 Aug 1892 Bk 1, p. 192 Norman
HERRINGTON, Framan WHOODHUE, S.C.	ESSX, Jehs GROVE, Louis	MASTIN, P.J., DDM MCCULLOCK, Mr. ESSX, Frank
BENTON, Theodore 37 W [blank] Pauls Valley, O.T. [blank] [blank]	STRICKLAND, Elizabeth 22 W [blank] [blank] [blank] [blank]	14 Aug 1892 Bk 1, p. 193 Norman CEASE, Frank P. MOORE, Lizzie BRUMBY, Sallie
CHRISTIAN, W.P. 24 W Missouri B County OT	MASTERS, Violet 17 W Ohio B County O.T.	7 Aug 1892 Bk 1, p. 194 Norman
CHRISTIAN, P.T. HUBBARD, Julia	MASTIRS, T.A. TITUS, Phoebe	CEASE, Frank P. HENNESSY, E.E. MOORE, Lizzie
BLACK, John 19 W Indiana Okla Ty	JECKER, Josie 18 W [blank] Okla Ty	20 Aug 1892 Bk 1, p. 195 Norman
BLACK, Hugh SMITH, Ellie *[Apparently added at later date for entry is written with a ballpoint pen]	*JICHA, George *JANDA, Katherine	CEASE, Frank P. JICKER, Mollie HEDDEN, Sarah
PERCIVAL, F.E. 28 W Michigan Okla Ty	MCCOFREY, Viola 21 W Kansas Okla Ty	31 July 1892 Bk 1, p. 196 Norman
PERCIVILE, E.A. LITTLE, Mary P.	MCCOFREY, Joseph BREWER, Sarah	PAGE, Scott, JP PAGE, R.A. STANLEY, F.A.
SANDERS, Robert H. 25 W Tenn Okla	POACH/POARCH, Bessie 24 W Tenn Okla	27 Mar 1892 Bk 1, p. 197 "near my residence" [blank]*
SANDERS, Wm. CARTER, Julia *[Probably by HENRY, M.M.; Certificate of Marriage signed by CEASE, Frank P.]	POARCH, J.F. CARTER, Jane	HENRY, Mrs. M.E. HENRY, Miss Surah



CLEVELAND COUNTY, OKLAHOMA TERRITORY MARRIAGE BOOK ONE: 1890 - 1895

MITCHELL, J.B. 33 W Cherokee Nation Okla MITCHELL, Geo. W. KENNY, Nancy	SPEAR, Miss Mary 32 W Kansas Oklahoma TROWBLY, [blank] [blank]	27 July 1892 Bk 1, p. 198 Norman GREGSBY, J.D., JP ROSS, A.T. CHASTEIN, J.M.
LACKEY, J.E. -- W Michigan Oklahoma LACKEY, Henry DRAKE, Surah	LEIDIG, Mrs Surah -- W Kentucky Oklahoma SAMPLES, Sam ASHWORTH, C.	12 Aug 1892 Bk 1, p. 199 Norman CEASE, Frank P., PJ CEASE, T.B. [blank]
HARRIS, Samual, S. 26 W Ill Oklahoma HARRIS, Joe GERARD, S.	CAMBRAN/CAMBRAU, Flora 16 W Chick. Na Okla CAMBRAN, ?Elija? JOHNSON, Florance	16 Sep 1892 Bk 1, p. 200 Norman CEASE, Frank P., PJ BERRY, T.E. MORRIS, George
HESS, Charles H. 24 W Penn Okla. HESS, Reuben STOKES, Susan	BANKS, Laura M. 18 W Texas Okla. BANKS, D.F. KEEL, Surah	4 Sep 1892 Bk 1, p. 201 D.F. BANKS, O.T. CORN, J.M. KEELE, W.P. HESS, Willard J.
GILMORE, Albert C. 19 W Tenn Okla. GILMORE, Francis JUDEN, James	BANKS, Maggie A. 16 W Tex Okla. BANKS, D.F. KEELE, Surah	4 Sep 1892 Bk 1, p. 202 D.F. BANKS, O.T. CORN, J.M. KEELE, W.P. HESS, Willard J.
MARTIN, James N. 19 W Ark. Bellville, Ark MARTIN, I.N. SCOTT, Mary	BRIGGS, Lidia 15 W Ark. Norman, O.T. BRIGGS, L.L. BAUGH, Norcissa	16 Sep 1892 Bk 1, p. 203 Norman, O.T. CEASE, Frank P., PJ JAMES, C. BRIGGS, L.L.
WOOD, William A. 21 W Mo. Chick. Na. WOOD, J. TIPP, Emlie	O'DANELS, Cora 17 W Kansas Chick. Na. O'DANIELS, L. DEAL, Surah	4 Oct 1892 Bk 1, p. 204 Norman, O.T. CEASE, Frank P., PJ WILLIAMS, S. SMITH, P.R.
MILLER, Peter 64 W Indiana Oklahoma MILLER, Jacob [blank]	HENRY, ?Mrs? Ada, F. 19 W Mo. Okla. DANNEL, Jim [blank]	17 Oct 1892 Bk 1, p. 205 Norman, O.T. CEASE, Frank P., PJ CEASE, T.B. JAMES, J.J.
NOONEN, ?T/L? E. 35 W [blank] [blank] [blank] [blank]	MANNING, H.E. 21 - [blank] [blank] [blank] [blank]	18 Oct 1892 Bk 1, p. 206 Norman, O.T. CEASE, Frank P., PJ [blank] [blank]

CLEVELAND COUNTY, OKLAHOMA TERRITORY MARRIAGE BOOK ONE: 1890 - 1895

MUNGER, John L. 24 W Ill Okla MUNGER, Wm. SCOTT, Mary	GRAVES, Florence 19 W Kent. Okla GROVES, Logan CLANCH, Katherine	18 Oct 1892 Bk 1, p. 207 Norman, O.T. CEASE, Frank P., PJ GROVES, J.L. WILKSON, S.J.
MOORE, Willie 21 W Tenn Chick. Nation MOORE, G.D. SMITH, Emaud	SLAUGHTER, Callie 17 W Texas Chick. Nation SLAUGHTER, W. [blank]	21 Oct 1892 Bk 1, p. 208 Norman, O.T. ROBERTS, C.F., MG MYERS, W.H. ROBERTS, Stella
CONNELL/CORNELL, A.P. 42 W Ala. Okla COMBS, P.L. RAY, S.F.A.	POLLOCK, Nellie M. 18 W Neb. Okla POLLOCK, W.T. JOHNSON, ?Meis?	29 Oct 1892 Bk 1, p. 209 Norman, O.T. CEASE, Frank P. PJ CEASE, L.B. [blank]
CONNELL, Charles H. 26 W Iowa Okla CORNELL, S.P. BAKER, Elba J.	THOMAS, Rosie L. 17 W Tenn Okla THOMAS, Wm. ROSS, Kathrine	9 Nov 1892 Bk 1, p. 210 Norman, O.T. CEASE, Frank P. PJ WHITEFORD, R.B. WHITEFORD, C.M.
DUNHAM, Joseph C. 24 W Mo. Okla DUNHAM, R. MORRIS, Jane *or Allentha E.	TARKINGTON, Altha* 24 W Tenn [blank] TARKINGTON, Aesley TIPTON, E.R.	15 Nov 1892 Bk 1, p. 211 Res. Brides' Father, I.T. BROCK, R.H., Min. BROCK, L.E. TUCKER, M.A.
BELL, B.M. 30 W Ark Okla BELL, M.D. FUGATE, Ellen	HERRING, Alice 25 W Texas Okla HERRING [blank] [blank]	17 Nov 1892 Bk 1, p. 212 J.S. SWARLES, I.T. CHAUMCEY, J.M., Elder CUMMINGS, W.C. SWARLES, J.
GREEN, H.L. 26 W Texas Okla GREEN, Sam STAFFORD, Jessie	MCCONNELL, Clarah E. 17 W [blank] Purcell, I.T. MCCONNELL, N.W. [blank]	20 Nov 1892 Bk 1, p. 213 Lexington, O.T. CEASE, Frank P., PJ SMITH, P.R. SMITH, Mrs. P.R.
KENNEDY, F.C. 24 W Mo Okla KENNEDY, W.C. LINLEY, M.J.	COX, Leona 19 W Tex Okla COX, William DALLOHART, Sarah	30 Nov 1892 Bk 1, p. 214 Norman, O.T. CEASE, Frank P., PJ HENNESSY, E.E. CEASE, L.B.
JOHNSON, M.M. 30 W Miss. Chick. Na. JOHNSON, Anderson REED, Jane	MOONEY, Dazie 15 - Miss. Chick. Na. MOONEY, Abraham POFF [blank]	1 Dec 1892 Bk 1, p. 215 Norman, O.T. GRIGSBY, J.D., JP GILBERT, W.H. PERNELL, D.N.



CLEVELAND COUNTY, OKLAHOMA TERRITORY MARRIAGE BOOK ONE: 1890 - 1895

HEIM, Joe 37 W Ohio Purcell, Chick Na. HEIM, Alvert MADASSIN [?], Maggie	KAHOE, Maggie 30 W La. Purcell, Chick Na. KAHOE, Geo. BASSETT, Maggie	13 Jan 1893 Bk 1, p. 216 Norman, O.T. WILKINS, S.J., PJ CEASE, F.P. [blank]
LONG, John A. 34 W Ill. Kansas LONG, Abram CLAPP, Barbra	SHARPE, Minnie 22 W Iowa Kansas SHARPE, Wm. MCANACH [?], Sarah	2 Feb 1893 Bk 1, p. 217 Norman WILKINS, S.J., PJ GEORGE, J.M. GEORGE, Mrs. Tina
JONES, Hughbert 28 W Ala. Ok. Ty JONES, J.A. MARTIN, C.J.	SEAWELL, Mary E. 22 W Mo. Ok. Ty SEAWELL, J.T. SEAWELL, S.E.	25 Dec 1892 Bk 1, p. 218 Norman, O.T. NICHOLS, W.H., Min. JONES, J.A. AMBUSTER, P.A.
SMITH, W.R. 20 W Texas Texas SMITH, J.H. CAUCH/COUCH, Lucinda	GOLDEN, Rosa M. 15 W Texas Chickasaw GOLDEN, Elija HAMMONS [?], Jane	3 Feb 1893 Bk 1, p. 219 Norman, O.T. WILKINS, S.J., PJ WINSIGEE, J.W. JONES, D.W.
SUMMERS, Jesse P. 29 W Mo. Okla SUMMERS, Daniel SPRINGER, Manerva	SKINNER, Neata Ann 18 W Ark. Okla SKINNER, W.O. UPSCHUUCK, Mary	9 Feb 1893 Bk 1, p. 220 Norman MYERS, S.P., Min. CEASE, F.P. BRADEN, Charley
GLENN, John M. 31 W Ark. Okla GLENN, S.H. RACKLEY [?], Elizabeth	CAPSHOW, Ader B. 18 W Tex. Okla CAPSHAW, D.C. MITCHELL, M.C.	19 Feb 1893 Bk 1, p. 221 Adair Schoolhouse WILKINS, S.J., PJ HESPEAN, Augnart WARTHINGTON, Miss Lillie
MASON, L.D. 34 W Mo. Okla. Co. O.T. MASON, ?Samuel/Lance? T. BURNES, Susan *M.E. Church S.	DELL/DILL, Lucy C. 29 W Ill. Cleve. Co. O.T. DILL, Sebastion [blank]	12 Feb 1893 Bk 1, p. 222 Norman PATTERSON, T.M., Min.* STROOPE, Joseph STROOPE, Jas.
HOLMES, John G. 47 W Mich. Okla HOLMES, John I. HUFFMAN, Lizzie	ROGERS, Callie 21 W Ark Okla ROGERS, David JONES [?], Maryn ?P?	6 Feb 1893 Bk 1, p. 223 Norman WILKINS, S.J., PJ O'FLAHERTY, Ed MITCHELL, Mis C.
CARMON, Geor 26 W Texas Okla CARMON, George COX, Mary	BELZER, Lou 26 W Mo. Ok BELZER, Millos [blank]	15 May 1892 Bk 1, p. 224 J.P. NICHOLS AKERS, J.B., JP NICHOLS, J.P. DUISS [?], D.

CLEVELAND COUNTY, OKLAHOMA TERRITORY MARRIAGE BOOK ONE: 1890 - 1895

NICHOLS, Wm. M. 40 W Kentucky Okla NICHOLS, D.P. SMITH, ?Perlern? OKES, Mrs. Marth [wit]	SUMMERS, A.C. 41 W Tenn Okla SUMMERS, [blank] [blank]	6 Jan 1893 Bk 1, p. 225 [blank] BAKERS, J., JP BOYDSON, M. BOYERSTON, L.
HOOVER, J.A. 38 W N.C. O.T. HOOVER, D.S. ROBINSON, Synth	HODAM, Sallie 18 W W. Va O.T. HODAM, F.T. CALLOW, Mahola	12 Mar 1893 Bk 1, p. 226 F.W. HODAMS ETHERIDGE, J.G., MG CALLOW, C.W. ROBERTS, E.W.
PEARCE, Theadore A. 25 W Kansas OK TY PEARCE, Chris T. BURNETT, Mary J.	CLIFFORD, Mary E. -- W Kansas OK TY CLIFFORD, A.P. DEADMAN, Edney	3 Mar 1893 Bk 1, p. 227 "my res." ETHERIDGE, J.G., MG FRANKLIN, George ETHERIDGE, Mrs. Olive
BROWN, Allen 21 W Mo. Ok TY BROWN, J.T. HARNS, Lena [Affidavit: L.A. BROWN, age 22, Cleveland Co.]	PUCKETT, Lucy 20 W Kent. Ok TY PUCKETT, J.B. GOFF, Matilda	20 Mar 1893 Bk 1, p. 228 Norman WILKINS, S.J., PJ CLAY, Ben BROWN, L.A.
BRAY, Joseph R. 55 W Ill Okla BRAY, D. VANCKLA, ?Elesse?	HASTINGS, Mrs. Emma 45 W Ill Okla DAVIS, Joe [blank]	23 Mar 1893 Bk 1, p. 229 Norman WILKINS, S.J., PJ CEASE, F.P. HUTCHINS, A.
HENRY, James 33 W Penn OK Ty HENRY, David CUNNYHAM, Jane	DAVIS, Kizzi 23 W Tenn Anadarko [?], I.T. DAVIS, Mar--? BORR, Sarah	27 Mar 1893 Bk 1, p. 230 Anadarko, O.T. MCTHOIN, J.J., MG WYNOM [?], J.W. MCTHOIN, Mrs. J.J.
RAYBURN, J.M. 30 W Ark Cleve. O.T. RAYBURN, B.B. MANNON, A.	DAVIS, Georgia H. 17 W Texas Ok. O.T. DAVIS [?], [blank] KING, ?Ida/Iela?	25 Mar 1893 Bk 1, p. 231 the Res. of DAVIS BIRCHFIELD, C.M.C., MG RAYBURN, G.W. CRAIG, A.J.
WRIGHT, James W. 30 W Ohio Okla WRIGHT, W.R. HOLMES, May E.	BISHOP, Mrs. E.J. 25 W Ill Okla ROBSON, M.F. MARKER [?], Ellen	4 Apr 1893 Bk 1, p. 232 Norman WILKINS, S.J., PJ WRIGHT, W.R. CEASE, F.P.
CLARK, L.C. 35 W Kenty Whitehead, I.T. CLARK, Chas. RHOADS, S.J.	MITCHELL, Emmer 15 W Tex Whitehead, I.T. MITCHELL, John PARSEE, Kate	10 Apr 1893 Bk 1, p. 233 Norman WILKINS, S.J., PJ HOUSTON, Dan MITCHELL, Kate

CLEVELAND COUNTY, OKLAHOMA TERRITORY MARRIAGE BOOK ONE: 1890 - 1895

BRISCO, Alfred 23 W Ill Okla Ty BRISCO, J.S. SHANNON, Laney	BUTLER, Nettie 20 W [blank] OK Ty BUTLER, [blank] [blank]	2 Apr 1893 Bk 1, p. 234 Norman GRIGSBY, J.D., JP SNOW, W.H. ALEXANDER, Mrs.
HARRIS, Samuel H. 34 W Ark Okla HARRIS, S.Y. CURNETT, Malinda	CARLOCK, Minnie 20 W Tenn Okla CARLOCK, A.M. CULLOM, Lula	19 Apr 1893 Bk 1, p. 235 Norman ROSS, Walter L., MG CARLOCK, W.A. ARMSTRONG, Miss Lillian
SHANNAN, William R. 25 W Ohio Okla SHANNAN, David W. RAMSEY, Annie E.	ANDERSON, Hoppie I. 18 W Wisc Okla ANDERSON, J.B. PATTERSON, Anna	7 May 1893 Bk 1, p. 236 Norman WILKINS, S.J., PJ LEACH, Robert E. LEACH, Mrs. Mary E.
FRANKLIN, George 19 W Ark Okla FRANKLIN, Wm ROBERTSON, Isobel SLATER/STATER, John and wife [wit]	SLATER, Laura 16 W Tex Okla SLATER, John [blank]	19 Mar 1893 Bk 1, p. 237 J.P. DEWITTS DEWITT, J.P., MG SHARPE, Henry FRANKLIN, B.
VALLENTA, William A. 35 W Austra OT VALLENTA, Wm. WINDD [?], ?Tssisia?	VALOUCK, Franciska 20 W Austra OT VALLOUCH, Joseph [blank]	2 May 1893 Bk 1, p. 238 Lexington RIX [?], John, MG HANEY, Thomas HANNECK [?], F.
CALLOHAN, Nicholas E.F. 20 W Tex Okla CALOHAN, Eli W. VOYLES, Mary F.	GIDDINS, Ellen L. 20 W Tex Okla GIDDENS, George BLALOCK, Marth	28 May 1893 Bk 1, p. 239 at Geo. GIDDENS, Pott. Co. REDFORD, ?Aaron?, MG CALEHON, E.W. GIDDINGS, Seb.
REED, Fred 23 W Penn OK. TY REED, A. [blank] Affidavit: Charles F. TEEL, age 27, Cleveland County	BLAKE, Gurtie 22 W Iowa OK TY BLAKE, Tyler TEEL, Libby	11 June 1893 Bk 1, p. 240 Norman HENDRICKSON, J.T., OM PRICKETT, Isaac TEEL, Chas. F.
HINKLE, Marion 26 W Ala OK Ty HINKLE, David KUNNER, Mary *Baptist Church;	COLLINS, Allice 15 W Tex Okla Ty COLLINS, J.M. [blank] Affidavit: B.M. MCGLATHERY, age 28, Cleveland County	15 June 1893 Bk 1, p. 241 7 miles E of Norman HUXTABLE, Richard A., Min* WEBB, Robert; WEBB, Jane "& a large company"
RICH, Noah C. 35 W Kenty. Purcell, I.T. RICH, C.L. COX, May	THOMAS, Sarah E. 20 W Kans Purcell, I.T. THOMAS, A.A. [blank]	29 June 1893 Bk 1, p. 242 Lexington GWYNN, ?----?, JP VIVIAN [?], J.R. SMITH, P.R.



CLEVELAND COUNTY, OKLAHOMA TERRITORY MARRIAGE BOOK ONE: 1890 - 1895

LEWIS, Frank 25 W Ohio Cleve. Co. OT LEWIS, E. K---?, Augutes	GLENZ, Rosie 21 W Germany Cleve. Co. O.T. [blank] [blank]	10 July 1893 Bk 1, p. 243 Norman BOERMANN, A.J., CP CONER, George O. MARACEY, Lizzie
BRUDAGE, Frank 23 W Iowa Tecumsh O.T. BRODAGE, Wm. BORROWS, Martha	HOYTEN, Ida 18 W Mo Tecumshe O.T. HOYTEN, [blank] [blank]	13 July 1893 Bk 1, p. 244 Norman WILKINS, S.J., PJ WATTS, W.A. TARPLEY, J.S.
GIVENS, James F. 24 W Ark I.T. GIVINS, John WILKERSON, Francis	ROUNTREE, Dollie 22 W Texas I.T. ROUNTREE, [blank] [blank]	13 July 1893 Bk 1, p. 245 Norman WILKINS, S.J., PJ SMOOT, Miss Lizzie WILKINS, Mrs. Fannie
LONG, Marshall Edmon 21 W Mo Cleve Co OT LONG, Robert STUBBLFIELD, Nancy [Affidavit by Robert LONG,	FLANAGIN, Elizabeth 17 W [blank] Cleve Co. OT FLANAGIN, James SOUTHWOOD, [blank] Clev Co.]	17 July 1893 Bk 1, p. 246 William LONGs HENRY, M.M., MG LONG, W.M. AGETT, Elizabeth
WARES, Robert 38 W Virg Cleve Co. OT WARIS, Wm PRATT, Mary *Mary E.	CALLIN/CATLIN, Mrs.* 38 W Kenty Cleve. Co OT TAYLOR, [blank] [blank]	16 July 1893 Bk 1, p. 247 Brides Res. HAVILL, L.H., MG KELLY, H.T. TAYLOR, W.A.
PURCELL, W.B. 36 W Georgia Texas PURCELL, J.M. POKE, Celina	REYNOLDS, Liddy 26 W Ill OK TY REYNOLDS, Lewis KING, [blank]	10 Aug 1893 Bk 1, p. 248 Mr. Cavens GADDIS, Thomas J., MG CAVENS, L.J. REYNOLDS, R.B.
WARD, J.D. 31 W Ill Okla WARD, D.D. HANCOCK, Sarah *L. Deacon M.E.C.S.	VANGUNDY, Mary 19 W Neb Okla VANGUNDY, B.G. [blank]	7 June 1893 Bk 1, p. 249 house of C.M. SNODGRASS RICKETT, J.C.* MEEK, E.C. CONNER, Akey
HARMON, O.S. 29 W Mo Choctaw City HARMON, John S. HARGROVES, Sarah	CUFFY/CUPPY [?], M. Bell 19 W Kansas Choctaw City CUPPY, J.C. WILSON, M.A.	13 Aug 1893 Bk 1, p. 250 Norman HENDRICKSON, J.T., OMG BROOKS, W.E. CARDER, Fred
WILKINS, G. Lymon 34 W Ind Mo WILKINS, Jessie VANDERBROOK [?], Mary	HAMMON, Ethlyne Gurtrude 19 W Min Purcell, I.T. HAMMON, Joseph [blank]	30 Aug 1893 Bk 1, p. 251 Res. of G.L. SUMMERS ROBERTS, C.F., OMG SUMMERS, G.L. COFFY, Mr.

CLEVELAND COUNTY, OKLAHOMA TERRITORY MARRIAGE BOOK ONE: 1890 - 1895

MILLER, Henry T. 32 W Mo Cleve Co. OT. MILLER, John BOULMAN [?], M.E. *[Initial "M" entered in pencil between time of abstract and rechecking]	GRAHAM, Fannie E. 28 W Mo Cleve Co. OT. GRAHAM, Robert FROMAN, [blank]*	17 Aug 1893 Bk 1, p. 252 Brides House NICHOLS, W.H., Min. SHIRLEY, J.E. HENNESSY, E.E.
MOORE, G.A. 28 W Penn Cleve Co. Ok MOORE, Henry THOMPSON, Janie *"...and a no of friends..."	TILLIE, Julia 18 W Tex Clev Ok. TILLIE, [blank] [blank]	1 Oct 1893 Bk 1, p. 253 Res. of J.F. ISHAMS LUSK, A.M., MG JONES, J.D. ISHAMS, J.F.*
JAMES, John Fredrick 22 W Neb. Cleve O.T. JAMES, Robert MONTGOMERY, Elizabeth	LEACH, Julia Etta S. 20 W Neb. Cleve O.T. LEACH, R.E. BRAKEMAN, Mary E.	1 Oct 1893 Bk 1, p. 254 Norman HENDRICKSON, J.F., MG LEACH, Robert E. LEACH, Mary E.
SLAJER, Joe 22 W Austr----? Cleve. O.T. SLAJER, Leopold JANDA, Anna *[?20 or 30?]	BESDICK, Anna * W Ohio Cleve. O.T. BESDICK, John [blank]	9 Oct 1893 Bk 1, p. 255 Norman WILKINS, S.J., PJ JANAA, Joe BEZDICK, Mrs. Mary
TOLSON, O.B. 24 W Mo Cleve. Okla TOALSON, George W. COWDIN, Margret	CHASTAIN, Kate 19 W Ala Cleve OT CHASTAIN, J.M. LOKEY, Emma	2 Nov 1893 Bk 1, p. 256 CHASTAINS Res WAGONNER, J.E., MG HEDDENS, J.M. CHASTAIN, J.M.
CROSSLIN, W.G. 18 W Tex Pott. Co. O.T. CROSSLIN, Wm MILLS, Sarah	KINKAID, Mary B. 15 W Tex Cleve Co. O.T. KINKAID, Smith LYONS, Lucy	14 Oct 1893 Bk 1, p. 257 Res of James MCCLUER LAWSON, G.W., MG LAWSON, Mrs. C.M. MCCLUER, James
ROSS, E.S. 25 W Neb Purcell, I.T. ROSS, Eli TURNER, Margret	TALBOT, Mary 20 W Kans Purcell, I.T. [blank] [blank]	15 Nov 1893 Bk 1, p. 258 Norman WILKINS, S.J., PJ ROSS, R.R. TALBOT, Miss Bell
BRADY, F.W. 27 W Georgia Pott. Co. O.T. BRADY, A.E. HOLLINSWORTH, Mary J.	MIDDLETON, B.B. 23 W Mississippi Cleve. Co. O.T. MIDDLETON, Holese PARKER, Fannie	15 Nov 1893 Bk 1, p. 259 Norman HENDRICKSON, J.T., MG RAJAN, J.C. GAYLORD, J.B.
HARRISON, Albert E. 20 W Minn Cleve. O.T. HARRISON, Eason CRUM, Samanth	POLK, Maggie A. -- W Mo Cleve. O.T. POLK, Wm I. SHOOKMAN, [blank]	20 Nov 1893 Bk 1, p. 260 Norman WILKINS, S.J., PJ MEACHAM, O.W. [blank]

CLEVELAND COUNTY, OKLAHOMA TERRITORY MARRIAGE BOOK ONE: 1890 - 1895

WILSON, R.L. 24 W Kansas Chick. Na WILSON, John KLING, W.J.	RAINEY, Della 16 W Texas Chick. Na RAINEY, [blank] [blank]	23 Nov 1893 Bk 1, p. 261 Norman WILKINS, S.J., PJ BOYD, T.J. POLK, Miss Rettie
FULSOM, J.A. 27 W Mo Chick Na FULSOM, Jesse DEAN, Harrett	DEAN, Sarah 18 W Mo Chick. Na DEAN, Mat [blank]	27 Nov 1893 Bk 1, p. 262 Norman WILKINS, S.J., PJ SYKES, S.L. ATKINS, Pryor
RUDER/RUDY, C.L. 35 W Iowa Iowa RUDY, Levi STANLEY, Rachel	GOODMAN, Lena S. 23 W Ill Cleve O T GOODMAN, John [blank]	26 Nov 1893 Bk 1, p. 263 "her house" FISHER, S.G., Clergyman MCGREW, N.C. MOLEN, Emie
WAGNER, James Elvin 22 W Tenn Cleve. Co. O.T. WAGNER, Wm. M. WALKER, Anna J.	BRITT, Katie Mabell 17 W Tenn Cleve. Co. O.T. BRITT, S.W. HUFFUN, Sallie	17 Dec 1893 Bk 1, p. 264 Res of W.S. BRITT WILKINS, S.J., PJ KINDALL, Annie KENDALL, Mrs. S.E.
HARDENBERGER, James A. 30 W Iowa Cleve Co Okla HARDENBERGER, Frank RUTHERFORD, Mary	TURNER, Mrs. Vetuna 25 W Iowa Cleve. Co. O.T. MANEAR, Dan CROM [?], Mary	19 Dec 1893 Bk 1, p. 265 Norman WILKINS, S.J., PJ WILKINS, Mrs. Fannie [blank]
RINGOLD, William H. 27 W Tenn Cleve. O T. RINGOLD, James CASLEWOOD, Elizabeth	STOKELY, Dora M. 16 W Chick. Terr CLEVE O T STOKELY, [blank] [blank]	25 Dec 1893 Bk 1, p. 266 Noble ALLEN, E.B., JP WOWLY [?], Miss Lilian MACRABLY, Mrs. E.D.
FARRIS, John W. 22 W Miss Cleve Co FARIS, Irvin HERNIE [?], Malinda	EDWARDS, Lizzie 18 W [blank] Cleve Co EDWARDS, [blank] [blank]	24 Dec 1893 Bk 1, p. 267 Fairview LAIN, J.P., MG HOWARD, J.M. FOSTER, G.C.
LYDAY, J.P. 47 W Georgia Cleve. O.T. LYDAY, John MACKEY, Maggie HULTON, I. [wit]	JONES, Maggie A. -- - Kenty Cleve. O.T. JONES, James UNDERWOOD, Mariah	7 Nov 1893 Bk 1, p. 268 "my res." DEWITT, J.P., MG DEWITT, E.E. DEWITT, L.J.
WOODRING, R.B. 28 W N.C. Chick. Na WOODRING, Chas MORGAN, Sarah A.	KINDER, B.C. 18 W [blank] Cleve. O.T. KINDER, [blank] [blank]	17 Dec 1893 Bk 1, p. 269 res C. WOODRINGS JOHNSON, M.H., Elder JOHNSON, W.H. LAMBRIGHT, N.A. and others



CLEVELAND COUNTY, OKLAHOMA TERRITORY MARRIAGE BOOK ONE: 1890 - 1895

BLACKBURN, Samuel M. 30 W Ill Cleve Co. O.T.	MCGAHAN, Hattie 17 W Mo Cleve. Co. O.T.	10 Jan 1894 Bk 1, p. 270 Abbot Hight LANE, J.P., MG BANARD, Wm. E. BENARD, Miss Lizzie
BLACKBURN, James T. GRAY, Elizabeth	MCGAHAN, Wm BROWN, Annie	
SANDEL, Phillip Osker 24 W Germany Cleve, O.T.	MUSTSCHLER, Annie K. 20 W Germany Cleve. O.T.	16 Jan 1894 Bk 1, p. 271 Noble ROSS, A.J., Min. MUTSCHLER, John AHRENS, Emma
SANDLE, Miki BUCK, Annie	MUTSCHLER, Jake KLING, Maggie	
HAYS, H.R. 19 W Kenty Chick. I.T.	HOLDEN, Nancy 22 W Tex Chick. I.T.	18 Jan 1894 Bk 1, p. 272 Norman, O.T. WILKINS, S.J., PJ HAYSE, J.R. RYAN, Maud
HAYSE, Wm RYNS, Malinda	[blank] [blank]	
ALLEN, John G. 23 W Kansas Chick. Terr	VOLMER, Mrs. Fannie 25 W Kansas Chick. Terr	26 Jan 1894 Bk 1, p. 273 Norman WILKINS, S.J., PJ HENNESY, E.E. JACKSON, J.A.
ALLEN, John HIGH, Nancy	VOLMER, Mathias HIGHT, [blank]	
SIMPSON, James M. 41 W Texas Cleve Co. O.T.	REED, Georgia A. 31 W [blank] Cleve. Co	3 Dec 1893 Bk 1, p. 274 Mrs. REED's SAULS, W.D., MG ROBERTS, Mrs. Marthey SAULS, E.E.
SIMPSON, James LIVELY, Lucy	REED, [blank] [blank]	
BOYD, Thomas J. 28 W MO Ind Terr	ADAMS, Martha M. 19 W [blank] Ind Terr	17 Jan 1894 Bk 1, p. 275 "My Residence" LUSK, A.M., OM WILCOX, Mr. S. WILCOX, Mr. M.B.
BOYD, R.H. BAIN, Susan	ADAM, [blank] [blank]	
GILMORE, William T. 24 W Tenn Cleve. Co	GABRIEL, Rosa Ella 19 W Ohio Cleve Co	23 Jan 1894 Bk 1, p. 276 the Brides' father WELLS, Eld. Z.M.,MG "Bride's father,"* [blank]
GILMORE, Robert HUNTER, ?Louia? *"George GABRIEL and family"	GABRIEL, George [blank]	
ANDERSON, E.R. 34 W Iowa Cleve. Co.	CRAIGER, Paulina 20 W Ill Cleve. Co	28 Jan 1894 Bk 1, p. 277 the Brides House POWELL, Jno. C., VDM "the Bride's parents"* [blank]
ANDERSON, James ANDERSON, May *"and others"	CRAIGER, [blank] [blank]	
ROCKSFORD, S.C. 49 W NY Wyoming	DAGGETT, Mrs. Sarah A. 49 W Texas Wyoming	31 Jan 1894 Bk 1, p. 278 Norman WILKINS, S.J., PJ CEASE, Frank P. [blank]
ROCKSFORD, Levy CLARK, Mary	[blank] [blank]	

CLEVELAND COUNTY, OKLAHOMA TERRITORY MARRIAGE BOOK ONE: 1890 - 1895

HOLLINGWORTH, W.A. 44 W Ohio Oklahoma HOLLINGWORTH, John W. WIST, Eliza H.	BANNING, Iona I. 17 W Ill Oklahoma BANNING, W.J. SPRACKLES, Pamela A.	5 Nov 1893 Bk 1, p. 279 the House [of] Jas. GAFF RICKETT, J.C., Me.E.C.S. GOFF, Jas. P. BANNING, Charles A.
BARNARD, William E. 28 W Illinois Cleve. BARNARD, Richard GRAY, Mary	KING, Lucy 18 W Kansas Cleve. OK KING, A.J. [blank]	7 Feb 1894 Bk 1, p. 280 Fairview LANE, J.P., MG BLACKBURN, Samiel BLACKBURN, W.F.
WEISS, Emil 24 W Missouri Oklahoma Terr WEISS, L. KEOBLER, C.	LOCKWOOD, Lorna 18 W Kansas Oklahoma Terr LOCKWOOD, R. [blank]	30 Jan 1894 Bk 1, p. 281 Edmond, Okla. Co. HARNER [?], Thos H., MG HUBBARD, L.M. ISOMS [?], M.
MUIR, Harvey M. 37 W Ind. Cleve, Co. O.T. MUIR, Joseph H. MULLIN, M.	TOMLINSON, Delia E. 18 W Texas Cleve. Co. O.T. TOMLINSON, J.W. PHILLIPS, Elva A.	1 Mar 1894 Bk 1, p. 282 W.T. TOMLINSONS TOMLINSON, Peter, MG TOMLINSON, J.H. TOMLINSON, H.
WINTON, C.C. 21 W Ark Cleveland Co. O.T. WINTON, R.B. LASITER, Nancy	MATTOX, Jessie/Josie 21 W Ark Cleveland Co. O.T. MATTOX, James GOODY, Franky	28 Feb 1894 Bk 1, p. 283 ABBOT HEIGHT LAIN, J.P., MG GRAHAM, A.T. LASITER, E.J.
ELSWORTH, Fred C. 21 W Kansas Cleveland Co OT ELSWORTH, Chas [blank]	LONG, Alice 19 W Chekasaw I.T. Cleveland Co OT LONG, [blank] MCDONALD, B.	28 Feb 1894 Bk 1, p. 284 M.H. GOSS's ALLEN, E.B., JP COLEMAN, Albert HOWARD, Sarah J.
TUCKER, Robert L. 21 W Ark Cleve. Co. OT TUCKER, John SCHEM, Virginia	TUCKER, Effy 17 W Ark Cleve. Co. OT TUCKER, James DOBKINS, M.	20 Feb 1894 Bk 1, p. 285 Norman WILKINS, S.J., PJ WILKINS, Fannie [blank]
ATKINS, Henry D. 32 W Ark Checkasaw I.T. ATKINS, John READER, Nancy	CAMPBELL, Tantha D. 16 W Ark Checkasaw I.T. CAMPBELL, Thodore SWOFFORD, Susan	5 Mar 1894 Bk 1, p. 286 Norman WILKINS, S.J., PJ LACKEY, J.H. CAMPBELL, A.T.
BALDWIN, James M. 24 W Texas Cleveland Co. I.T. BAULDWIN, S.T. LOFTON, Hannah	BRADLEY, Mary A. 17 W Texas Cleveland Co BRADLEY, E.D. MAXWELL, [blank]	4 Mar 1894 Bk 1, p. 287 Res. of James MCCLURE LAWSON, G.W., Elder PERRY, W.H. HILL, S.W.

CLEVELAND COUNTY, OKLAHOMA TERRITORY MARRIAGE BOOK ONE: 1890 - 1895

MILTON, John W. 37 W Ark. Co A O.T. MILTON, Thos. MERRYMAN, Mary * Mary Elizabeth	PORTERFIELD, Mrs* 23 W Illinois Cleveland Co. COFFEY, Andrew [blank]	1 Mar 1894 Bk 1, p. 288 A.J. COFFEY's CAFFY [?], James W., MG MILTON, G.W. COFFEY, H.J.
WEBB, Thomas D. 30 W Missouri Cleve. Co. WEBB, Bird SALINY, Mancey *"of M.E. Church South	KIENLON, Carroline A. 21 W Ill. Cleveland Co KIENLIN, John [blank]	14 Mar 1894 Bk 1, p. 289 Willow View HUGHES, D.W., PC* KIENLON, Alvin THORP, Maggie
ANDERSON, James M. 24 W Missouri Cleveland Co OT ANDERSON, N.B. ALEXANDER, Jane	POOL, Agnes 18 W MO Cleveland Co OT POOL, W.B. [blank]	22 Feb 1894 Bk 1, p. 290 Norman PATTERSON, T.M., MG BOTTOMS, W.M. RITTER, Mrs. Minnie
SHELTON, Marvin 21 W Tenn Cleveland Co O.T. SHELTON, Larkin MELTON, A. *"of M.E. Church South"	HOENIG, Mary 16 W Tenn Cleveland Co O.T. [blank] [blank]	28 Feb 1894 Bk 1, p. 291 "My Residence" HENRY, M.M., Min.* SHERRVIL, J.W. COLEMAN, A.
PAGE, Chas A. 20 W Kan Cleveland Co. O.T. PAGE, Robert JONES, May MOSELY, Joseph [wit]	ROGERS, Mettie 17 W Kan Cleveland Co O.T. ROGERS, Ed [blank]	18 Feb 1894 Bk 1, p. 292 "My office" MOSLEY, B.F., JP ROGERS, Clark PARRISH, Rob
MCCLURE, James W. 26 W Indiana Cleveland Co. O.T. MCCLURE, Johnson WYNN, Chitena HOWARD, James [wit]	ADAMS, Emma M. 15 W [blank] Cleveland Co. O.T. ADAMS, M.L. [blank]	4 Mar 1894 Bk 1, p. 293 W.L. ADAMS JOHNSON, M.H., MG The Family ROBBERSON, J.W.
ABBEY, Frank 51 W Ohio Cleveland Co. O.T. ABBEY, John KENLEY, Rosella O. WISE, J.D. [wit]	BROWN, Mrs. Sarah A. 40 W Ill Cleveland Co. MCCRARY, [blank] CARSON, [blank]	15 Mar 1894 Bk 1, p. 294 Sarah A. BROWN GOODRICH, A.C., MG GOODRICH, Ed GOODRICH, Sam
ALLEN, John S. 28 W Ill Cleveland Co. O.T. ALLEN, James ANDREWS, Janett	HEFLEY, Nora 17 W Kansas Cleveland Co. HEFLY, Jefferson [blank]	29 Mar 1894 Bk 1, p. 295 Norman HENRY, S.E., MG VINCENT, Thos VANBELER, Will
STROUD, Lee 22 W KY Chicksaw Na STROUD, John DUNN, Rachell	BRISCO, Minnia 21 W MO Cleveland Co. BRISCO, [blank] [blank]	21 Jan 1894 Bk 1, p. 296 May M. BRISCO's KELLEY, Elder C.P., MG HASWELL, M.H. SYMCOX, Mr. H.H.



CLEVELAND COUNTY, OKLAHOMA TERRITORY MARRIAGE BOOK ONE: 1890 - 1895

HAWKINS, Matthew B. 21 W Cleveland Co [?] Cleveland Co O.T. HAWKINS, John BANKS, Charlott	WHITE, Frances 15 W Cleveland Co [?] Cleveland Co. WHITE, Joseph GRISHAM, Nancy	15 Mar 1894 Bk 1, p. 297 Joseph WHITE's DAVIS, Rev. W.H. MCKEE, J.S. ROBERTS, E.W.
BROOKS, Wm. H. 28 W Alabama Chickasaw Nation BROOKS, Wm MIXON, May	JONES, Mrs. Mollie -- - Choctaw Nation Chickasaw Nation STAFFORD, Robt. [blank]	16 Apr 1894 Bk 1, p. 298 Revere Hotel GRAW, Rev. J.A. MAYFIELD, W.T. [blank]
WHITE, Andrew J. 19 W Texas Cleveland Co. O.T. WHITE, Joe GRISHAM, Nancy	GREENHAW, Lola 15 W Texas Cleve. Co GREENHAW, Joe KELLEY, Lori	22 Apr 1894 Bk 1, p. 299 Res. of Bride GADDIS, Thos. J. HAWKINS, M.B. TRAMMELL, C.B.
GOSLIN, Simpson 33 W Illinois Cleveland Co. O.T. GOSLIN, T.W. SPUNER, Sarah	FLAHERTY, Mrs. Mollie 29 W MO Cleveland Co NEWTON, [blank] [blank]	19 Apr 1894 Bk 1, p. 300 Norman WILKINS, S.J., PJ AMOS, F.S.A. CEASE, Frank P.
MARCUM, John W. 28 W KY Cleveland Co. MARCUM, C.T. PARISH, Carrey	EADS, Mrs. Laurrie 25 W [blank] Cleveland Co [blank] [blank]	8 Apr 1894 Bk 1, p. 301 Norman WILKINS, S.J., PJ MORRISON, H.J. MORRISON, Mrs. Oma
SPENCER, Charley W. 24 W Texas Chickasaw Terr SPENCER, Robt ADAMS, Amanda	DAVIS, Sallie 17 W Ark Chickasaw Terr DAVIS, George WOODERD, M.A.	18 Apr 1894 Bk 1, p. 302 Norman WILKINS, S.J., PJ MARCUS, A.B. WOLF, T.J.
NOWLIN, Wm. B. 25 W Tenn. Cleveland Co. NOWLIN, David BOWDEN, Elizabeth *[both] "of Cleveland Co. OT"	HUCKABY, Lula 22 W Ark Cleveland Co HUCKABY, [blank] [blank]	22 Apr 1894 Bk 1, p. 303 R. WORTHINGTON's HAVILL, L.H., MG LYNN, James* WORTHINGTON, R.*
FRICK, Abraham L. 33 W Illinois Oklahoma Co. OT FRICK, Martin C. RUGH, Maggie GILPIN, C.F. [wit];	BUCK, Mattie J. 20 W Nebraska Cleveland Co O.T. BUCK, Oliver OMERCUSON [?], Julia E. *Bishop of Oklahoma; [Original Certificate in the book]	9 Apr 1894 Bk 1, p. 304 Norman BROOKE, Francis K.* BUCK, Oliver W. WILSON, John A.
VINCENT, Thomas 26 W MO Cleve. Co. OT VINCENT, John JACKSON, Mary C.	VANBEBER, Melcenia 25 W MO Cleveland Co OT VANBEBER, V. [blank]	11 Apr 1894 Bk 1, p. 305 Norman WORLEY, A.J., MG MOORE, S.M. MOORE, Mrs. M.K.

CLEVELAND COUNTY, OKLAHOMA TERRITORY MARRIAGE BOOK ONE: 1890 - 1895

HAMMOND, George A. 29 W KY Cleveland Co. OT HAMMON, Peter MAYS, Sessim	QUESENBERRY, Winnie 26 W Texas Cleveland Co QUESENBERRY, John HENTON, [blank]	15 Apr 1894 Bk 1, p. 306 "her home" WELLS, Z.M., MG CORN, J.W. WILLS, Lizzie
VINCENT, Lenard L. 23 W MO County O. O.T. VINCENT, John JACKSON, May C.	ROGERS, May E. 21 W Ill Cleveland Co ROGERS, [blank] [blank]	25 Apr 1894 Bk 1, p. 307 Norman WORLEY, A.J., MG ANDERSON, J.M. PELERMAN, A.D.
LACY, John D. 49 W MO Cleveland Co LACY, Burl LEA [?], Elizabeth	EVETT, Jemina 38 W VA Cleveland Co EVRTT, James MILLER, Sarah	30 Apr 1894 Bk 1, p. 308 Norman WILKINS, S.J., PJ HEFLEY, J.L. HEFLEY, Miss M.C.
LARNER, Wm. C. 23 W Texas Texas LARNER, P.M. SPIVY, Jessie	DAVIS, Ida N. 17 W Texas Cleve. Co. OT DAVIS, L.N. HUCKABY, F.	6 May 1894 Bk 1, p. 309 Moore WILLS, A.M., MG CHESTNUT, J.W. APPLEGATE, Henry
WOOD, Fred S. -- - [blank] [blank] [blank] [blank] [Only certificate of marriage completed]; *ME Church South	LITTLE, Sarah Etler -- - [blank] [blank] [blank] [blank]	12 Oct 1892 Bk 1, p. 310 home of Brides Father CAMERON, E.D., MG* JOHNSON, T.J. MILLER, Rev. J.H.
GROTTS, John W. of Norman 29 W Ill Cleve. Co. O.T. GROTTS, Joseph REEVES, Sarilna *[both] "of Cleve. Co."	ROBERTSON, Mulvina 21 W Mo Cleve. Co. O.T. ROBERTSON, W.M. YOUNG, Zedda	3 June 1894 Bk 1, p. 311 W.M. ROBERTSON's HAVILL, L.H., MG SULLINS, J.W.* YOUNG, W.T.*
SHADRICK, Benjamin T. 19 W Georgia Cleve. Co. O.T. CHADRICK, A.W. FREEMAN, M.S. *[both] "of Cleve. Co."	PATRICK, Jennie 16 W Tex Cleve. Co. O.T. PATRICK, [blank] TAYLOR, Mrs.	13 May 1894 Bk 1, p. 312 Mr. HAYES HAVILL, L.H., MG HAYES, ?Miss/Mrs.? Rutta* HIGGINS, J.W.*
HUTCHINSON, William H. 28 W Mo Creek Na HUTCHINSON, G.W. COONTZ, Eliza	TARKINGTON, Annie 22 W [blank] Cleve. Co. O.T. TARKINGTON, West [blank]	15 May 1894 Bk 1, p. 313 the Brides Fathers HAVILL, John J.C., MG TARKINGTON, Geo. MORGAN, M.E.
WILLIAMS, Newt 23 W Chick. Na Chick. Na WILLIAMS, [blank] [blank] *of M.E. Church, South	BRANUM, Sarah Abbie 18 W [blank] Chick. Na [blank] [blank]	18 May 1894 Bk 1, p. 314 Norman PATTERSON, T.M.* SMITH, Mrs. Sarah MILLER, J.C.

CLEVELAND COUNTY, OKLAHOMA TERRITORY MARRIAGE BOOK ONE: 1890 - 1895

PASCHAL, William 26 W Ill Cleve. Co. OT PASCHAL, Thos. GUYER, Susan	BROWN, Maggie 15 W Ill Cleve. Co. [blank] [blank]	30 May 1894 Bk 1, p. 315 Norman WILKINS, S.J., PJ HUTCHINS, A. HAYNES, E.C.
MOSER, Nath. W. 29 W Tenn Cleve. Co. OT MOSER, John ROUCH, Cathrine	COLLINS, Alice 16 W Tex Cleve Co OT COLLINS, [blank] [blank]	4 June 1894 Bk 1, p. 316 Norman WILKINS, S.J., PJ CEASE, Frank P. [blank]
MAHER, Arthur Charles 24 W Ill Cleve. Co. MAHER, James KELLEY, Marg. A. FENELON, J.H., M.D. "& others" [wit]; *Rector St. John's Church, Norman OK	MARQUART, Gertrude Eva 24 W Iowa Cleve. Co. MARQUART, D.W. MILLER, Mary E.	12 June 1894 Bk 1, p. 317 Norman GUNN, D. Griffin* MARQUART, Vida A. HOCKER, John W.
ROBERTSON, J. Thomas 19 W Mo Cleve. Co. ROBERTSON, Wm. YOUNG, Rosetta	ATCHLEY, Tennie 20 W Mo Cleve. Co. ATCHLEY, Noah BROKS, Lidae A.	12 June 1894 Bk 1, p. 318 S. ARNOLDS HAVILL, L.H., MG ARNOLD, S. GROTTS, J.W.-Cleve. Co. OK
LYNN, James 36 W Ill "C" County OT LYNN, Bartly TURNER, Margret	NOWLIN, Mattie 22 W Ark Cleve. O.T. [blank] [blank]	21 June 1894 Bk 1, p. 319 Denver RICE, H.E., MG TARKINGTON, Lillie MEARS, S.W.
WHITE, Zebulon 28 W Ark Chick. Na WHITE, Henry BOSH, Fom	GAYLORD, Rosie 18 W [blank] Chick. Na GAYLORD, John [blank]	21 June 1894 Bk 1, p. 320 Norman WILKINS, S.J. JACKSON, J.A. LYON, Allie
BROWN, James N. 19 W Tex Chick. Na BROWN, W.M. MILLER, Molisa	STAMPER, Annie M. 16 W Tex Chick. Na STAMPER, J.M. GOLBOT, Helen	22 June 1894 Bk 1, p. 321 Norman WILKINS, S.J. SMITH, Frank CEASE, F.P.
SHOFER, Fred A. 26 W Mich. Cleve. O.T. SHOFER, Fred A. ROBERTS, Etta	HOUSER, Alice A. 18 W Tex Cleve. Co. O.T. HOUSER, Adrohn COROLD, S.E.	25 June 1894 Bk 1, p. 322 Norman WILKINS, S.J., PJ HUTCHIN, A. BOSTON, R.C.
HOBBAUGH, John A. 24 W Iowa Cleve Co HOBBAUGH, Nelson DIXON, Rebecca	SHARP, Susie 16 W [blank] Cleve Co SHARP, [blank] [blank]	19 Apr 1894 Bk 1, p. 323 C.W. FORDs res FORD, C.W., JP FORD, Mrs. Bettie K. FORD, Clyde, H.



CLEVELAND COUNTY, OKLAHOMA TERRITORY MARRIAGE BOOK ONE: 1890 - 1895

DAVIS, William H. 21 W Kans Cleve. Co. OT DAVIS, J.K. LINDSEY, Jane *S.P. Local Preacher	DANIEL, Lula 19 W Mo Cleve Co. OT DANIEL, ?W.C./M.? [blank]	20 May 1894 Bk 1, p. 324 Res. of J.H. RICKETTS RICKETT, Rev. J.C.* RICKETT, Hick SHREVE, C.E.
MAYBERRY, Elisha C. 20 W Tenn Cleve. Co. OT MAYBERRY, S.H. FREEMAN, J.A.	COBB, Annie May 17 W Tex Cleve Co. OT COBB, Joseph COBB, Mrs.	4 July 1894 Bk 1, p. 325 Lex. MOSELY, B.F., JP FORD, G.P. COUCH/CONCH [?], Ed
CARDER, Fredrick 52 W Germany Norman OT CARDER, Godfrey SIEDOR, Christina	WILLIAMS, Rachel 43 W Kenty Norman OT [blank] [blank]	3 July 1894 Bk 1, p. 326 Norman PATTERSON, R.M. HARTLEY, H.F. ROSS, R.J.
HANCOCK, William 21 W Ark Cleve Co OT HANCOCK, R.E. WHITAKER, Babe [Moses TOMLINSON and Sarah	DEFORST, Osia 18 W Choc. Ind. Ter Cleve. Co. OT DEFORST, [blank] STEVENSON, Rebeca J. TOMLINSON are listed as	4 July 1894 Bk 1, p. 327 at Peter TOMLINS TOMLIN, Peter, MG JONES, J.W. MILLS, J. parties marrying on cert.]
FOWLER, George C. 22 W Tex Cleve Co OT FOWLER, W.C. HARRIS, Malinda	FROY, Laura J. 28 W Iowa Cleve. Co. OT FROY, John H. WALKER, Samatha	4 July 1894 Bk 1, p. 328 Quincy CRONK, Rev. H.H. PRATHER, Harry JOHNSON, Elmer
STANLEY, Chas F. 23 W Mo Sem. Ind Terr STANLY, Wm WILLIAMS, Angeline	WHITE, Sarah E. 15 W Ark Seminole In Terr WHITE, T.M. PERRY, Caroline	11 July 1894 Bk 1, p. 329 B.A. HOWARDS NULS, A.V., JP WHITE, L.M. FORD, A.G.
GOWER, James E. 22 W Tenn Chick. Terr GOWER, E.P. DOZIER, Mary A. *[Could be Emma J. or Mary	SCHOROCK, Mrs.* 27 W [blank] [blank] CUSHMAN, J.P. [blank] J. - conflict between certificate and license]	12 July 1894 Bk 1, p. 330 Norman WILKINS, S.J., PJ WOLF, B.F. JACKSON, J.A.
WILSON, Chas. H. 21 W Iowa Cleve. OT WILSON, J.W. RAUSTON, Levnia	GARRETT, Ora 15 W Tex Cleve OT GARRETT, Wm. A. CARTEN, Mai C.	15 July 1894 Bk 1, p. 331 W.A. GARRETTS TOMELISON Petter, MG LOVE, J.H. WILSON, John W.
ALLISON, Robert F. 19 W Mo Cleve. Co. OT ALLISON, J.S. PELMON, Emily	HOWARD, Fannie A. 17 W Mo Cleve. Co. OT HOWARD, C.C. LAWSON, M.C.	18 July 1894 Bk 1, p. 332 Norman WILKINS, S.J. DENTON, C.B. DAWSON, J.E.

CLEVELAND COUNTY, OKLAHOMA TERRITORY MARRIAGE BOOK ONE: 1890 - 1895

GOIN, W.A. 23 W Tex Quincy OT GOIN, W.T. CARMON/CANNON [?], Lizzie	SHAFFER, B.M. 17 W Ind Moore OT SHAFFER, Chas SPENCER, Viola	26 July 1894 Bk 1, p. 333 Norman GRIGSBY, J.D., JP CEASE, Frank P. SEAWELL, W.H.
HALL, Harry H. 33 W Kannady Chick IT HALL, [blank] MCMCLON, [blank]	GAGE, Eva Estella 17 W [blank] Chick IT GAGE, [blank] BROWN, [blank]	5 May 1894 Bk 1, p. 334 Lex. WILLIAMS, T.D., JP WILLIAMS, Mrs. Mary WILLIAMS, Effie N.
BARNER, John B. 27 W Tex Okla. OT [blank] [blank]	WYLIE, Helen 22 W Tenn Cleve Co. OT WYLIE, Halifax BROWN, Caroline	20 May 1894 Bk 1, p. 335 [blank] HACKNEY, C.W., MG FOSTER, J.S. THOMAS, J.T.
RAWLES/ROWLES, William C. 28 W Georgia Cleve. Co. OT ROWLES, David MCCLEOD, Mattie	LOCKRIDGE, Mrs. Emma 27 W Mo Cleve. Co. OT JONES, [blank] [blank]	28 May 1894 Bk 1, p. 336 Lex. STUART, H.W., JP KELLER, E.J. STUART, Sarah E.
DONWORTH, B.R. 23 W Mo Cleve. Co. OT DONWORTH, H.J. GUNBY, Kate	SLOAN, Amanda 18 W Kenty Cleve. Co. OT SLOAN, E. BEATY, Zelphy	2 Aug 1894 Bk 1, p. 337 Franklin SAULS, Rev. N.D. HENDERSON, R.L. SIMPSON, Dave "& others"
DOTSON, Henry 58 B Virg. Guthrie OT DOTSON, Jacob ANTHONY, Matilda	HINTON, Mrs. Rebecca 46 B Tenn Guthrie OT [blank] [blank]	12 Aug 1894 Bk 1, p. 338 [blank] JAMES, Peter, MG JAMES, Harry [blank]
NOWLIN, Thomas W. 19 W Ark Cleve OT NOWLIN, David BOWAN, Elizabeth	MCLARTY, Julia 19 W Ark Cleve OT MCLARTY, Jerome HANEY, ?Dine?	15 July 1894 Bk 1, p. 339 Denver CLARK, T.B., MG CHISNEY, S.O. STEWART, C.G.
REAVES, Stephen J. 40 W N.C. Pink OT REAVES, Stephen J. C.R.* SMITH, Susan REAVES, S.N.; *[perhaps Sr.?	ROLAND, Mrs. Susan S. 35 W Ark Denver OT HANEY, James GEORGE, Susan	29 July 1894 Bk 1, p. 340 Denver CLARK, T.B., MG OTTENGER, D.F. SULLIVANT, J.
TRIPP, Julian G. 35 W [blank] Robinson, I.T. TRIPP, [blank] [blank] DAVIS, L. [wit]	DAVIS, Jessie J. 21 W Mo Moore, OT DAVIS, D.S. BARTON, Mary J.	12 Aug 1894 Bk 1, p. 341 Moore, OT WILLS, Z.W., MG DAVIS, Daniel S. FORREST, H.

CLEVELAND COUNTY, OKLAHOMA TERRITORY MARRIAGE BOOK ONE: 1890 - 1895

WALTON, Theodore 46 W Ind. Cleve. Co OT WALTON, Perasom HODGES, Prudence	MCBRIDE, H.A. 30 W Iowa Cleve OT MCBRIDE, Francis COOPER, Ama	14 Aug 1894 Bk 1, p. 342 Norman WILKINS, S.J., PJ WILLIAMS, Miss Hannah WILKENS, Mrs. Fannie
SHIRLEY, John L. 29 W KY Chickasaw I.T. SHIRLEY, D.P. STEPHENS, Martha	GRAY, Lizzie 17 W Texas Chickasaw I.T. GRAY, N.B. [blank]	15 Aug 1894 Bk 1, p. 343 Norman WILKINS, S.J., PJ COOK, H.G. HENDRIX, Moses
WADKINS, John C. 23 W Georgia Chickasaw I.T. WADKINS, J.C. WYRICK, Anna *[plus] "a large congregation"	FARTHING, Emma A. 22 W NC Cleveland Co. OT FARTHING, James [blank]	6 Aug 1894 Bk 1, p. 344 Church JOHNSON, W.H., Elder HILL, J.F. GLUETGER, Sm*
SMITH, Jacob B. 22 W Ky Clev. Co. OT SMITH, Goer SLUSHER, Charity *"and a congregation"	SLUSHER, Varilda J. 21 W Ky Clev. Co OT SLUSHER, J.W. BENGHAM, Elizabeth	7 Aug 1894 Bk 1, p. 345 church JOHNSON, H.W., elder HILL, J.F. CHANNCY/CHAUNCY [?], J.W.*
STOVALL, Henry R. 28 C Mississippi Okla Co. OT STOVALL, George GORDON, Mary [ Ed. note: "C" = Colored]	BLAND, Mrs. Ellen May 23 C [blank] Okla. Co OT BROWN, [blank] [blank]	12 Aug 1894 Bk 1, p. 346 Parents residence BROWN, T.J., rev. TUTT, Rubin BROWN, Margaret M.
FINLEY, James 46 W Ark Cleve. Co. OT FINLEY, John SMITH, Mary *[Date could be 19 or 24 August 1894 - Conflict between license and certificate]	INGE, Mrs. Myra Jane 46 W [blank] Clev. Co OT JACKSON, [blank] [blank]	24* Aug 1894 Bk 1, p. 347 Noble OT KLINGLESMTIH, J.W., JP BOWLES, Austin ROBERTS, Lucy
ENGLEMAN, Thomas 22 W MO Clev. Co OT ENGLEMAN, J.P. STOFF/STAPP [?], Lillie	HUGHES, Lida J. 18 W Texas Clev. Co OT HUGHES, G.W. WEALY, Mollie W.	23 Aug 1894 Bk 1, p. 348 G.W. HUGHE'S WORLEY, A.J., Min. HUGHES, Geo. W. HUGHES, Mollie W.
FOWLER, Walter B. 27 W Maryland Norman OT FOWLER, Thos H AORBOW, Malisa	WHEELER, Cora 19 W Iowa Clev. Co OT WHEELER, C.C. HENRY, [blank]	26 Aug 1894 Bk 1, p. 349 Norman WILKINS, S.J., PJ MORGAN, G.W. [blank]
GOMER, Henry M. 31 W Tenn Chickasaw IT GARNER, G.W. GILLEN, Mary	WILLIAMS, Mrs. Mollie E. 26 W Tenn Chickasaw I.T. GOWN, Grif [blank]	30 Aug 1894 Bk 1, p. 350 Norman WILKINS, S.J., PJ HUNTER, A.T. [blank]



CLEVELAND COUNTY, OKLAHOMA TERRITORY MARRIAGE BOOK ONE: 1890 - 1895

MUNCH, Henry 24 W MO Clev. Co OT MUNCH, Andrew HUNCHBURGGER, Mary ELY, Jos. [wit]	FUZZELL, Mary 23 W MO Clev. Co OT FUZZELL, Plez WILKERSON, Margaret ABOTT, S. [wit]	9 Sep 1894 Bk 1, p. 351 "my residence" HICKEY, James, MG ABOTT, A.R. HICKEY, Willie ABOTT, May [wit]
TURNER, David 19 C Texas Clev Co OT TURNER, Moses JOHNSON, Lois [Ed note: "C" = Col.]	TAYLOR, Minnie 17 C Chickasaw Terr Clev Co OT TAYLOR, Alferd SLATON, Fannie	8 Sep 1894 Bk 1, p. 352 Norman WILKINS, S.J., PJ WILLIAMS, J.D. HUNTER, A.T.
GIPSON, Charles W. 19 W Pen Norman OT GIPSON, W.S. COHRAN, May	HAWKINS, Effie A. 19 W MO Norman OT HAWKINS, R.J. [blank]	18 Sep 1894 Bk 1, p. 353 Norman ROWAN, George R., MG BRANNON, VA HARTLEY, Minnie
MOTEN, John A. 38 W Ten Clev Co OT MOTEN, D.A. COOK, Ann	HENSLEY, Mrs. Sarena A. 35 W [blank] Clev. Co OT GLEN, Harmon ROCKLY, Rebeca	16 Sep 1894 Bk 1, p. 354 Brides home CARN/CARR [?], J.W. MCGLACTRY, Brack MCCOMB, L.S.
LEWIS, James H. 29 W Ind. Clev Co OT LEWIS, E. KEYLE, Angeline S.	JONES, Senora 15 W Ky. Clev. Co OT JONES, T.D. KISCOH, Effie	15 Sep 1894 Bk 1, p. 355 Norman WILKINS, S.J., PJ JONES, L.D. HUNTER, A.T.
FLINT, Luther A. 24 W Iowa Clev Co OT FLINT, H.R. WILLARD, Mary A.	YOUNG, Eva 15 W Texas Clev. Co OT YOUNG, W.H. [blank]	17 Sep 1894 Bk 1, p. 356 Norman WILKINS, S.J., PJ YOUNG, Mary A. FARNSWORTH, Mrs. Minnie
BROWN, Arch L. 30 W MO Chicksaw Nation BROWN, B.J. WOSSON, Em/Eve [?]	HOWRY, Laura 19 W Texas Clev. Co OT HOWRY, John H. [blank]	23 Sep 1894 Bk 1, p. 357 Norman WILKINS, S.J., PJ SMITH, Samuel T. [blank]
SMITH, Samuel I. 40 W Ark Norman OT SMITH, Thos KING, Elizabeth	WILLIAMS, Hattie T. 29 W Ky Norman OT [blank] [blank]	20 Sep 1894 Bk 1, p. 358 Norman LANE, J.P., L. W----? SPENCER, W.O. BARNARD, Cora
LOHDEN, Josh A. 29 W Tenn Clev Co OT LOHDEN, J.A. FRENCH, Elizabeth	BRECKENRIDGE, Minnie 25 W Ill. Clev Co OT BRECKENRIDGE, John [blank]	19 Sep 1894 Bk 1, p. 359 Noble BERRY, W.H., MG THOMPSON, J.G. DEFIBAUGH, Loella

CLEVELAND COUNTY, OKLAHOMA TERRITORY MARRIAGE BOOK ONE: 1890 - 1895

MILLSAPS, John 25 W NC Clev Co OT MILLSAPS, John CROSS, Mary	UPCHURCH, Nancy 18 W [blank] Clev Co OT UPCHURCH, [blank] [blank]	3 June 1894 Bk 1, p. 360 Buckhead HOLSENBAKE, L.D. UPCHURCH, Charles SKINNER, Wm.
MAXWELL, Robert N. 31 W Tex Lexington OT MAXWELL, W.S. ALLEN, C.V.	BLACKBURN, Ida May 21 W MO Lexington OT BLACKBURN, Thos. [blank]	12 Sep 1894 Bk 1, p. 361 Thos. BLACKBURN's ROWE, W.A., MG Baptist MARKHAM, J.W. STEVENS, Ed B.
HUME, Alonzo P. 21 W Iowa Clev. Co. OT HUME, W.R. GOODALL, Jane	BENNETT, Martha 19 W Texas Clev Co OT BENNETT, [blank] [blank]	23 Sep 1894 Bk 1, p. 362 "My office" MANIN, W.H., JP WHEELS, T.W. MONTGOMERY, Evan
WILSON, George M. 23 W Mississippi Clev. Co. OT WILSON, J.A. BUTLER, Susan *[plus] "a large crowd of guests	MORRIS, Viola 21 W MO. Clev Co OT MORRIS, J. [blank]	23 Sep 1894 Bk 1, p. 363 residence of Parents JOHNSON, M.H., elder WOODRING, C.B. TAYLOR, W.T.*
STEPHENS, James A. 19 C Texas Clev. Co. OT STEPHENS, W.A. PRINCE, Inoa [Ed. note: "C" = Col]	HARMAN, Parmelia 18 C Texas Clev Co OT HARMAN, Prince RATLIFFE, Anna	7 Oct 1894 Bk 1, p. 364 "My home" DANIELS, A.H., MG RUKER, T.R. HAMEN, W.R.
SCHROCK, Amos L. 22 W Ind Chickasaw IT SCHROCK, P.C. JOHNSON, Lena [Ed. note: Affidavit made by bride.]	RILEY, Cordelia A. 16 W Texas Chickasaw IT RILEY, W.H. EDDY, Silva	21 Oct 1894 Bk 1, p. 365 Norman WILKINS, S.J., PJ BELDEN, Z. WOOD, W.J.
MURPHY, J.H. 25 W MO Chickasaw IT MURPHY, John D. MARLEN, Lottie	CLAUDIA/CLANDIN, Rushia 22 W Ark Chickasaw IT CLANDIN, W.R. TRAMMEL, C.	22 Oct 1894 Bk 1, p. 366 Norman WILKINS, S.J., PJ MURPHY, J.W. CLANDIN, Emma
SPORLEN, Victor 22 W MO Chickasaw IT SPORLIN, Fister SMITH, Mat	FRICK, Christina 17 W Ark Chickasaw IT FRICK, [blank] PETERS, Christine	16 Oct 1894 Bk 1, p. 367 Norman WILKINS, S.J., PJ COTTER/CALLET [?], A.B. CLARK, J.W.
SHADEL, Joe 23 W Ark Chickasaw Terrty. SHADEL, Henry YEORGEN, Able	REDMAN, Elzora 19 W Ark Chickasaw Terr. REDMAN, Dock PLATT, Lizzie	16 Oct 1894 Bk 1, p. 368 Norman WILKINS, S.J., PJ BATSFORD, Charles L. WOOD, W.J.

CLEVELAND COUNTY, OKLAHOMA TERRITORY MARRIAGE BOOK ONE: 1890 - 1895

FULLINGAME, Lewis H. 27 W Tex Clev Co OT FULLINGAME, E.C. MCMAHAN, S.E.	LASSITER, Annie E. 20 W Ark Clev Co OT LASSITER, Wm R. [blank]	11 Oct 1894 Bk 1, p. 369 Elm Creek LANE, J.P., LD GREENLEE, Mrs. L.A. KEPLER, Mrs. Mary
HUNTER, G.N. 26 W MO Clev Co OT HUNTER, Ambrose BRADELY, [blank]	BALDWIN, Emily Jane 19 W Texas Clev Co OT BALDWIN, S.T. LOFTEN, [blank]	21 Oct 1894 Bk 1, p. 370 S.T. BALDWIN's HUNTER, Rev. David M. PERRY, W.H. BRADLEY, E.G.
FOSTER, Roy D. 24 W MO Hall OT FOSTER, E. DANN, A.K.	WOODROW, Mary P. 18 W MO Hall OT WOODROW, C.B. STITSON, [blank]	23 Sep 1894 Bk 1, p. 371 C.B. WOODROW DEWITT, J.P., MG FORD, E.T. VAUGHN, G.W.
THORNHILL, James 35 W MO Clev. Co. OT THORNHILL, Green BELL, Mary *Minister, Hall O.T.	DAVIS, Bashia J. 42 W [blank] Clev Co OT DAVIS, [blank] [blank]	25 Nov 1894 Bk 1, p. 372 Residence of brides father ETHRIDGE, J.G. * WHEELIS, Walter ADAIR, J.S.
HEINTZ, Aloysius 34 W Germany Clev. Co. OT HEINTZ, Joseph KUHN, Teresa *Chr R. A.P.M.	ROTHLER, Anna 25 W Iowa Clev Co OT ROTHLER, Paul KUHN, Eva	27 Nov 1894 Bk 1, p. 373 Lexington HOFFMEN, D. Addbert* BROWN, John A. LANCHET, Joseph
REDDICK, Wm. M. 36 W Ill Clev. Co OT REDDICK, Elisha BROWN, Hester A. * Melvina L.	COMES/COMER/COWEN [?], * 21 W MO Clev Co OT CONNER/COWEN [?], I.S. BAILES, Sela A.	5 Nov 1894 Bk 1, p. 374 Mr. COMER's/COWEN's res. POWELL, Jno C., VDM BALES, ?F.M./M.T.? LUSK, Mrs. Neffie
SHIRLEY, Oscar 22 W Chickasaw IT Chickasaw IT SHIRLEY, John GAFFORD, Jane	JAMES, Mary 19 W Ark Chickasaw IT JAMES, [blank] [blank]	14 Nov 1894 Bk 1, p. 375 Norman WILKINS, S.J., PJ BELDEN, Z. MCCLAIN, T.J.
SOLTS, A.L. 35 W Kansas Oklahoma SOLTS, Joseph [blank]	WHITE, Mrs Anna 24 W Texas Oklahoma CARTER, W.C. [blank]	27 May 1894 Bk 1, p. 376 Norman HENRY, S.E. POWERS, M.S. [blank]
LATTIN, John 31 W Ill Okla. City OT LATTIN, Robert [blank] [Ed. note: In different handwriting 1894 marked over	PATE, Mary S. 23 W [blank] Okla City OT [blank] [blank]	4 Apr 1893/4 Bk 1, p. 377 Norman GRIGSBY, J.D., JP MILLER, H.T. WORLY, R.L.



CLEVELAND COUNTY, OKLAHOMA TERRITORY MARRIAGE BOOK ONE: 1890 - 1895

DRIGGS, Wm. H. 19 W Ind. Terr Chickasaw IT DRIGGER, J.C. CARROLL, Annie THOMISON, Thomas [wit]	HUGHES, Georgia 22 W [blank] Chickasaw IT HUGHES, R.R. DALE, [blank]	5 Nov 1894 Bk 1, p. 378 Norman WILKINS, S.J., PJ ALEXANDER, Lomisen ALEXANDER, Perry
PINKERTON, Claud 23 W Kan Chickasaw IT PINKERTON, Pickens WARREN, Mary	LING, Daisy Dean 18 W Tex Chickasaw IT LING, Thomas WINNGO, Mary	9 Nov 1894 Bk 1, p. 379 Norman WILKINS, S.J., PJ SHEA, Charly LYNG, Emma
STOUT, Thos. 39 W Ten Clev Co IT STOUT, R.R. MATHEWS, Melinda	VICKERS, L.S. 19 W Ky Clev Co IT VICKERS, [blank] [blank]	23 Sep 1894 Bk 1, p. 380 Banner MCKEE, J.S. WHITE, Jno E. VICKERS, Gertie
LOVE, James H. 48 W Ind Clev Co OT LOVE, Wm SMITH, Jemima	ENGLE, Mary A. 36 W Penn Clev Co Ot ENGLE, David [blank]	27 Oct 1894 Bk 1, p. 381 Peter TOMLINSON's TOMLINSON, Peter, MG TOMLINSON, A. TOMLINSON, Moses
MENEFEE, Walker 26 W ILL Clev. Co OT MENEFEE, Bennett WOOD, L.H. *ME Church South	SMITH, ?ALTA/ETTIE? 16 W Texas Clev. Co OT SMITH, J.W. LARSON, L.	17 July 1894 Bk 1, p. 382 J.W. SMITH's HENRY, M.M. MG* COX, C.F. CARR, B.M.
WARD, James E. 24 W Kan Clev. Co OT WARD, Jas BROWN, Adeline *ME Church South	INMAM/INGRAM [?], Anna 18 W [blank] Clev. Co OT [blank] [blank]	18 July 1894 Bk 1, p. 383 Robbert WARD's HENRY, M.M. MG* WARD, Robert WARD, C.A.
HERBISON, Wm 37 W SC Texas HERBISON, Wm MCMEANS, Synthia	REX, Mrs. Elizabeth 27 W Ind Clev. Co OT VANZANT, J.B. SWAIN, Marget	11 Nov 1894 Bk 1, p. 384 J.C. WAILS residence WILKINS, S.J., PJ WAILS, J.C. BARBEE/BARBER [?], J.B.
BERGLAN, W.H. 21 W Iowa Clev. Co OT BERGLAN, A. BUSS, Minnie	BRANDENBERG, Jodie 17 W Texas Clev. Co OT BRANDENBURG, George COLE, Tennessee	12 Nov 1894 Bk 1, p. 385 Norman WILKINS, S.J., PJ BELDEN, Z HENNESY, E.E.
ARGO, Edward D. 24 W Kan Clev. Co OT ARGO, Jessie O. MALONE, Sarah	WOODRING Calidena 20 W NC Clev. Co OT WOODRING, David [blank]	23 Oct 1894 Bk 1, p. 386 Thos. BENTON's BATES, R.P.. MG BENTON, Thos. JENNINGS, Mac

CLEVELAND COUNTY, OKLAHOMA TERRITORY MARRIAGE BOOK ONE: 1890 - 1895

KEFFER, William 25 W MO Norman OT KEFFER, Ed CAROLL, Mary *evangelist	CRAWFORD, Emma 18 W Ill Clev. Co OT CRAWFORD, [blank] [blank]	13 Nov 1894 Bk 1, p. 387 Norman COWPERTHWHAITE, Edward E.* SAFER, Appie RUTLEGE, W.A.
BRADEN, Chas. F. 30 W Ark Noble OT BRADEN, A.J. BRADEN, S.E.	PERKINS, Jennie E. ?Osie? 25 W MISS. Noble OT PERKINS, G.W. PERKINS, S.	21 Nov 1894 Bk 1, p. 388 [blank] AMOS, L.J. MCDANIEL Aaron MCDANIEL, Fannie
MUSIC, Wm. A. 21 W MO Clev Co OT MUSIC, D.H. DENTON, Mary	KENSINGER, Cordelia 20 W Tenn Clev Co OT KENSINGER, Joe [blank]	20 Nov 1894 Bk 1, p. 389 Fairview LANE, J.P., LD CLOTHIER, John SULLINS, Arther
JONES, C.H. 28 W TX Norman OT JONES, C.H. JONES, M.A.	BARKER, Lizzie C. 18 W MO Norman OT BARKER, James HERNDON, Sue B.	10 Dec 1894 Bk 1, p. 390 Norman WILKINS, S.J., PJ HART, W.H. OLDHAM, N.F.
WILLIAMS, Thomas 24 W MO Clev Co OT WILLIAMS, George WALTERS, Emma	HARVEY, Ester 15 W [blank] Clev Co OT HARVEY, Thomas [blank]	24 Dec 1894 Bk 1, p. 391 Norman WILKINS, S.J., PJ BELDEN, Z. CLAY, Ben
FORD, ALMON 41 W Ind Clev Co OT FORD, N. RODGERS, C.	MOORE, Mrs. Selia V. 28 W Miss Okla Co OT [blank] [blank]	9 Dec 1894 Bk 1, p. 392 Two o'clock Clev Co BROWN, J.G. Eld. STEPHENS, Samuel SALATHIEL, Mrs. Mary
WILKERSON, Wm. R. 23 W MO Chickasaw I.T. WILKERSON, Rannel BARBEE, Elizabeth	CHITWOOD, Florence C. 17 W TN Clev Co. CHITWOOD, Bady LOY, Margaret	19 Dec 1894 Bk 1, p. 393 Norman WILKINS, S.J., PJ JOHNSON, M.J./C. SIGMAN, Alonzo
WARD, Albert 23 W MO Clev Co. OT WARD, R. BROWN, Adeline	LITTLE, Bertha L. 19 W Ill Clev Co. LITTLE, I.M. [blank]	12 Dec 1894 Bk 1, p. 394 [blank] RAWDAN/ROWAN, Geo. R., MG WOOD, Mr. F.S. WOOD, Mrs. S.E.
BEAR/BEAN [?], Tobe 23 W KY Chickasaw Nat I.T. BEAN, Pearson ADAMS, Juda	MCGEE, Ardella 20 W TX Chickasaw Nat IT MCGEE, W.F. COX, Dicie	7 Jan 1895 Bk 1, p. 395 Norman WILKINS, S.J. BELDEN, Z. HUNTER, A.T.

CLEVELAND COUNTY, OKLAHOMA TERRITORY MARRIAGE BOOK ONE: 1890 - 1895

VAUGHN, Thos J. 38 W AR Chickasaw I.T. VAUGHN, Geor A. MCDANIEL, [blank] APPLEBY, Jas [wit]	CRAWFORD, Mary F. 24 W AR Clev Co OT CRAWFORD, W.W. RYEA [?], Kate MARTIN, Mamie [wit]	6 Dec 1894 Bk 1, p. 396 Noble MARTIN, P.J., VOM NEWBLOCK, H.F. BOATRRIGHT, Will BERRY, May [wit]
WYNNE, Robert P. 27 W MO Cleve Co. OT WYNNE, E.P. BYRD, Melvina	BOYDSTON, Lizzie 20 W Choctaw Nation Clev Co. OT BOYDSTON, Wm WILHITE, Jane	1 Jan 1895 Bk 1, p. 397 Wm BOYDSTON ROWE, W.A., Baptist Min. WYNNE, D.B. HUGHES, S.P.
JACKSON, Givens 21 C TX Cleve Co. OT JACKSON, Rufus LEWIS, Eliza [Ed. note: "C" = Colored; See also Book 3 Page 81]	GRAVES, Emma 19 C TX Clev Co. OT GRAVES, Wm. [blank]	13 Nov 1894 Bk 1, p. 398 R. JACKSON DANIELS, A.H., Min BRYANT, Haywood STEEL, Parthena
HENDERSON, William 19 W AR Cleve Co. OT HENDERSON, J.H. HOUSTON, Mary A.	BROWN, Dorah E. 19 W MO Clev Co. OT BROWN, J.G. [blank]	11 Dec 1894 Bk 1, p. 399 J.G. BROWN HAVILL, L.H., Min. THOMAS, Ada KINGLSEY, Sarah of Clev Co
HARRIS, Charles F. 22 W Mo Clev Co. OT HARRIS, J.M. HUNTER, Susan	MAYFIELD, Clary 22 W Miss Clev Co. OT MAYFIELD, John [blank]	25 Nov 1894 Bk 1, p. 400 the brides house FARTHING, Uriah, G.M. MAYFIELD, Mr. J. Melt HERRINGTON, Mr. J. Frank
SYMCOX, Albert 29 W Florida Cleveland County OT SYMCOX, Henry LEWIS, Amelia WINTON, J.J. [wit]	BISHOP, Nettie 20 W Arkansas Cleveland County OT BISHOP, Sam'l SAYTON, Eva	12 Dec 1894 Bk 1, p. 401 at C.W. HASWELL KELLEY, C.P., M.D. HASWELL, C.W. BRITT, W.S.
SMITH, Wm M. 24 W Missouri Chickasaw Terr. SMITH, J.T. NICHOLSON, Mattie	PETERS, Mattie 19 W Arkansas Chickasaw Terr. PETERS, Wm. FRIX, Margaret	30 Nov 1894 Bk 1, p. 402 Norman WILKINS, S.J., PJ COTNEY, G.W. NAYLES/WAILES [?], G.W.
DICKINSON, D.S. 50 W Tenn. Cleveland Co. OT DICKINSON, David SIMS, Nancy	MCATEE, Mrs. Laura 29 W [blank] Cleveland Co I.T. [blank] DAVIS, [blank]	18 Nov 1894 Bk 1, p. 403 Residence of bride HANNA, J.W., Rev. DICKINSON, Martin J. THOMPSON, Elza ?Bruce?
LOCKRIDGE, A.N. 35 W Iowa Cleveland Co. OT LOCKRIDGE, Aaron [blank]	CASON, Mrs. Visa 40 W Virginia Cleveland Co OT [blank] [blank]	3 Dec 1894 Bk 1, p. 404 at Vira/Visa CASON HAVILL, L.H., MG HAVILL, L.H. TOMLINSON, J.W.



CLEVELAND COUNTY, OKLAHOMA TERRITORY MARRIAGE BOOK ONE: 1890 - 1895

MCGAHAU, Wm. 39 W Iowa Cleveland Co. OT MCGAHAN, Umphrey BLAND, Harriett	LAWSON, Lela 22 W [blank] Cleveland Co OT LAWSON, [blank] [blank]	21 Nov 1894 Bk 1, p. 405 "My office" STEELE, J.K., JP STEELE, L. Allie STEELE, M.K.
WILSON, Joshua E. 25 W Missouri Cleveland Co. OT WILSON, J.A. EWORDS, Malinda	BULLOCK, Kittie J. 16 W Kansas Cleveland OT BULLOCK, F.J. FOX, Sarah	2 Dec 1894 Bk 1, p. 406 at bride's house FARTHING, Uriah, GM BULLOCK, F.J. WILSON, Joseph W.
SMITH, J.A. 22 W Alabama Chickasaw I.T. SMITH, J.M. SAVAGE, S.A.	WILLIAMS, Rosie 18 W Missouri Comanchie Ind. [?] WILLIAMS, W.M. IRLAND, ?Inr?	29 Dec 1894 Bk 1, p. 407 Norman WILKINS, S.J., PJ FISHER, A.W. SCOTT, John ?A/H?
GRAVES, G.E. 21 W Arkansas Cleveland Co. O.T. GRAVES, J.W. LOWDER, Martha RIPPLE, Mr. W.H. [wit] "all of Norman OT"	MILLER, Dollie 19 W Tenn Cleveland Co. OT MILLER, J.G. [blank]	1 Jan 1895 Bk 1, p. 408 Norman MILLER, J.H., OMG MILLER, Mrs. E.J. MILLER, Mr. G.M.
BENNETT, Jesse 24 W Tenn Cleveland Co. O.T. BENNETT, J.H. SMITH, ?Lon/Lou? BENNETT, Mr. John [wit]	JONES, Pearl A. 16 W Kentucky Cleveland Co. O.T. JONES, Willis SMITH, Martha E.	25 Dec 1894 Bk 1, p. 409 at W. JONES KENNEDY, S.P. HIGGINS, Mr. John HELTON, Mr. J.T.
ELDER, George T. 21 W Calif Cleveland Co. O.T. ELDER, Tho's RHOADES, Mary J.	LOWELL, Stella L. 18 W [blank] Cleveland Co. O.T. LOWELL, Chas [blank]	31 Dec 1894 Bk 1, p. 410 Norman ROWAN, Geo. R., MG KRAHL, W.D. LOWELL, A.W.
ASHBROOK, Wm. M. 21 W Missouri Cleveland Co. O.T. ASHBROOK, Wm FORD, Catherine DAVIS, Fred [wit]	DAVIS, Maud 16 W Kansas Cleveland Co. O.T. DAVIS, John A. STANDIFER, Elizabeth WARD, Antrim [wit]	16 Dec 1894 Bk 1, p. 411 at Mrs. E. Davis NICHELL, Wm M., MG WILSON, Geo. BUCK, Wm.
CANADA/KANADA, Archie 20 W Missouri Cleveland Co. O.T. KANADA, M.L. STANDEFER, Sallie *[Ed. note from STANDIFER/LACOUNT/BRANDOM family files]	LACOUNT, Elizabeth 15 W Missouri Cleveland Co. O.T. LACOUNT, B.C. *[BRANDOM, Olivia Bell]	25 Dec 1894 Bk 1, p. 412 at Wm. M. NICKELL NICKEL, Wm M., MG MAPLE, E.R. MAPLE, Julia
BAKER, Richard 27 W Masonut [?] ?MO? Cleveland Co. O.T. BAKER, Jas A. BULL, Cathrin BAKER, Henry [wit]	LACOUNT, Alva May 19 W MO Cleveland Co. O.T. LACOUNT, Benjamin [BRANDOM, Olivia Bell]* *[Ed. note from STANDIFER/LACOUNT/BRANDOM family files]	4 Nov 1894 Bk 1, p. 413 Fred LACOUNT's NICKEL, Wm M., MG CANADA, L.M. WYATT, John A.

CLEVELAND COUNTY, OKLAHOMA TERRITORY MARRIAGE BOOK ONE: 1890 - 1895

WALL, Thomas J. 24 W Missouri Chickasaw Nation WALL, T.B. MCLOGLIN, Polly *both of Norman	GROTTS, Kate of Norman 24 W Kansas Cleveland Co. O.T. GROTTS, [blank] WALKER, Jane	30 Dec 1894 Bk 1, p. 414 at J.W. GROTTS HARVILL, L.H., Min. ROBERTSON, Wm. M.* ROBERTSON, F.T.*
DURHAM, Thomas J. 30 W Missouri Cleveland Co. O.T. DURHAM, Isaac HEAD, Lizze *[or Lizzer]	PFEFFER, Mrs. Louisa* 33 W Germany Cleveland Co. O.T. [blank] [blank]	25 Dec 1894 Bk 1, p. 415 Lexington OSPITOL, Rev. William SHEPPARD, Mr. T.T. BITSCHKE, Miss Mary
HILL, Sidney W. 21 W Texas Cleveland Co. O.T. HILL, A.W. HORAEN [?], Louisa	SHOULTZ, Sarah F. 16 W Tenn Cleveland Co. O.T. SHULTZ, S.J. MCBEE, Lou	25 Dec 1894 Bk 1, p. 416 the bride's house FARTHING, Uriah, GM SWOUSE [?], J.T. JONES, W.D.
JOHNSON, James ?A/S? 21 W Ohio Cleveland Co. O.T. JOHNSON, Urie FRY, Mary *Jeff RICKETT	LEVERICH, Lillie 18 W Iowa Cleveland Co. O.T. LEVERICH, John [blank], Elen	9 Sep 1894 Bk 1, p. 417 at the house of* RICKETT, J.C., LD MECS [blank], Frank GIFORD, Addie
AMOS, French S.E. 23 W Amos W. Va. Norman, Oklahoma AMOS, Luther J. EVANS, Pauline J. *Oklahoma District M.E. Church South	WARREN, Leah H. 20 W Louisiana Norman, Okla. WARREN, N.W. VAIL, Harriett	24 Dec 1894 Bk 1, p. 418 Norman GROSS, J.M., P.E.* WHITE, Ewers BROWN, Mrs. W.J.
TARKINGTON, George 24 W Tenn Cleveland Co. O.T. TARKINGTON, A.W. TIPTON, Emma	MELNGIN, Mary 15 W Texas Cleveland Co. O.T. MELNGIN, S.N. PACK, Elizabeth J.	25 Dec 1894 Bk 1, p. 419 Norman RICE, H.E., MG HUTCHINSON, W.H. OSTERHAUS, Mary
SANDERS, Don E. 24 W Virginia Cleveland Co. O.T. SANDERS, D.G. FIFLWICH, F.B.	REIFEL, Gertie G. 18 W Iowa Cleveland Co. O.T. REIFEL, Theodore SHANK, H.C.	19 Dec 1894 Bk 1, p. 420 Moore KENDALL, W.W. Min. MEC REIFEL, Mrs. Helen C. RUNEY, J.S.
PERCIVAL, Frank 23 W Nebraska Cleveland Co. O.T. PERCIVAL, A.L. PERCIVAL, L.A.	HARROLD, Etta 20 W Iowa Cleveland Co. O.T. HERRALD, Hiram LEVERICH, [blank]	25 Dec 1894 Bk 1, p. 421 Moore KENDALL, W.W. Min. MEC [blank] [blank]
LAIRD, V.C. 34 W Iowa Cleveland Co. O.T. LAIRD, T.S. VASTINE, Rachel	MUSIC, Mollie 24 W Missouri Cleveland Co. MUSIC, Dave [blank]	2 Jan 1895 Bk 1, p. 422 Moore MALONEY, Elden R.M., MG NOBLE, Mr. Ed. BEARDSLEY, Miss Cora

CLEVELAND COUNTY, OKLAHOMA TERRITORY MARRIAGE BOOK ONE: 1890 - 1895

DICKERSON, William C. 21 W Indiana Oklahoma Co. IT. DICKERSON, J.W. WOOLEN, Nancy	DICKERSON, Miss Eliza J. 22 W Indiana Oklahoma Co. IT DICKERSON, Thos G. GREEN, Sarah	22 Jan 1895 Bk 1, p. 423 Norman WELLS, Rev. Z.M. HOWRY, Mrs. Sarah ELVINGTON, Mr. A.A.
HUDSON, J.W. 37 W Missouri Colorado HUDSON, J.B. MCCABE, C.A.	SCOTT, Mrs. Lizzie 28 W Missouri Chickasaw Nation BROWN, B.J. WASON, M.F.	22 Jan 1895 Bk 1, p. 424 Norman WILKINS, S.J., PJ BROWN, A. ?L/J? BROWN, Laura
MERCHANT, Robert 30 W Chickasaw Nation Chickasaw Nation MERCHANT, John D. HESTER, Sallie	CARTER, Mrs. Mary 24 W Texas Chickasaw Nation [blank] [blank]	22 Jan 1895 Bk 1, p. 425 Norman WILKINS, S.J., PJ BELDEN, Z. HUNTER, A.T.
MORRIS, Wesley 20 W Texas Cleveland Co O.T. MORRIS, Sam'l SIMPSON, L.	PUGH, Mary 17 W Texas Pott. Co. O.T. PUGH, Willis LOCKHART, [blank]	24 Jan 1895 Bk 1, p. 426 at R.E. MORRIS KENNEDY, S.D. SMITH, W.F. MORRIS, R.E.
LINCH, John W. 32 W Texas Chickasaw Nation LINCH, Mat STRICKLAND, Matilda	WRIGHT, Gurtie 21 W [blank] Chickasaw Nation WRIGHT, [blank] [blank]	23 Jan 1895 Bk 1, p. 427 Norman WILKINS, S.J., PJ CLAY, Ben. F. CLAY, Mattie
HOWRY, Thomas 37 W Illinois Cleveland Co O.T. HOWRY, Samuel FULTON, Margaret	TEEL, Theodocia 17 W Georgia Cleveland Co. O.T. TEEL, Richard [blank]	31 Jan 1895 Bk 1, p. 428 Mr. R. TEELS' GOODRICH, A.C., MG GOODRICH, S.A. HOWRY, Miss Sallie
OLDHAM, N.F. 39 W Indiana Norman O.T. OLDHAM, Wm. M. PLUMMIS [?], Margaret	LYONS, Mrs. Alla 25 W Texas Norman O.T. CROSSLAND, WM. MILLS, S.E.	31 Jan 1895 Bk 1, p. 429 Norman WILKINS, S.J., PJ MCCARTNEY, John BELDEN, Z.
OAKES, Charles 21 W Mo Ok Co. OT OAKES, Emory SHORT, Hester	PERCIVAL, Georgia 16 W Kansas Cleve Co. OT PERCIVOL, Alonzo AUSTIN, Lydia	31 Jan 1895 Bk 1, p. 430 Norman WILKINS, S.J., PJ BELDEN, Z. HUCKABY, J.D.
PURDIN, John H. 38 W Ind. Okla Co. OT PURDIN, J.M. MORRIS, C.E.	ONEAL, Minnie 24 W Kans Ok Co OT ONEAL, [blank] [blank]	4 Feb 1895 Bk 1, p. 431 Norman WILKINS, S.J., PJ WILKINS, Fannie [blank]



CLEVELAND COUNTY, OKLAHOMA TERRITORY MARRIAGE BOOK ONE: 1890 - 1895

STEWART, Thomas W. 26 W NC Tex STEWART, J.F. ADAIR, Montu	EDWARDS, ?Minnie/Winnie? 19 W Tex Cleve Co OT EDWARDS, J.H. [blank], Margaret	10 Feb 1895 Bk 1, p. 432 Norman WILKINS, S.J., PJ SHERMAN, Ed. COTNEY, G.W.
SNYDER, A. Lincoln 27 W Kenty Cleve. Co. OT SNYDER, G.M. NORMAN, Lourana	BEARDSLY, Cora 19 W Ind Cleve Co OT BEARDSLEY, S.P. ELSTON, Missouri	13 Feb 1895 Bk 1, p. 433 S.P. BEARDSLEY SMITH, Joel F., MG EVERETT, Mrs. Belle EVERTT, H.H.
RULE, John 39 W Kanady Cleve. Co. OT RULE, John MCCARTER, ?Jomede? *Mary E.	JOHNSON, ?Mrs/Miss? * 22 W Tex Cleve Co OT JOHNSON, E.V. [blank]	24 Feb 1895 Bk 1, p. 434 E.V. JOHNSON AMOS, L.J., PC ALKIN, E.E. MASSEY, J.M.
REA, Henry T. 24 W Ohio Mo REA, Johnathan LAFFER, C.	WOOD, Minnie E. 19 W Kans Cleve Co OT WOOD, W.J. [blank]	27 Feb 1895 Bk 1, p. 435 at W.J. WOOD's residence WILKINS, S.J., PJ WOOD, W.J. HENRY, Sallie
RISK, Lucius E. 21 W Mo Cleve Co. O.T. RISK, H.C. BAKER, Lizzie	WATTERMISE, Katherine V. 21 W Kans. Cleve. Co. O.T. WATTERMISE, Wm. DAVIS, Eliza A.	26 Feb 1895 Bk 1, p. 436 Norman HENRY, S.E., MG. WATTERMISE, Nellie WATEMISE, Mrs. E.A.
ARGO, William H. 29 W VA Cleve. Co. OT. ARGO, David DEEAL/DUAL [?], Monet *?P.? Mabell	MITCHEL, ?Miss/Mrs? * 17 W Tex Cleve. Co. OT [blank] [blank]	3 Mar 1895 Bk 1, p. 437 The Residence house FARTHING, Uriah, GM BALLEW, Mr. R.N. LAND, Mr. L.N.
SMITH, Ed 28 W Ind. [?] Cleve. Co. OT. SMITH, Fernand COHEN, Sallie	GABLE, Abey 15 W Tex Cleve. Co. OT GABLE, B.B. LONGFORD, M.J.	10 Mar 1895 Bk 1, p. 438 res of B.B. GABLE GABLE, B.B., min WALKER, Monroe GABLE, Lewis
DAVIS, Sherman 26 W Georgia Cleve. Co. OT. DAVIS, R.M. HOLCOMB, M.J.	CARTER, Mrs. Flora B. 24 W Neb. Cleve. Co. OT RUTHERFORD, T.J. [blank]	3 Mar 1895 Bk 1, p. 439 Norman WILKINS, S.J., PJ ORME, Blanche MILLER, Emma M.
KELSEY, James W. 46 W Iowa Chick. I.T. KELSEY, J.W. SHINTOPER, Debla	STROUP, Mrs. L.L. 37 W Mo Chick. I.T. STROUP, [blank] [blank]	4 Mar 1895 Bk 1, p. 440 Norman WILKINS, S.J., PJ HUCKABY, J.D. BELDEN, Z.

CLEVELAND COUNTY, OKLAHOMA TERRITORY MARRIAGE BOOK ONE: 1890 - 1895

CRENSHAW, W.L. 24 W Tex Chick. Nation I.T. CRENSHAW, [blank] CRENSHAW, Valley	ASHCRAFT, Ada 16 W Tex Chick. Na. I.T. ASHCRAFT, W.J. RAY, S.A	7 Mar 1895 Bk 1, p. 441 Norman WILKINS, S.J., PJ ASHCRAFT, W.J. HUCKABY, J.D.
FOSTER, Thomas E. 40 W LA Chick. Na. I.T. FOSTER, W.W. LAMBRIGHT, Mary	SMITH, Mrs. Sarah 32 W LA Cleve. Co. O.T. HOUGHTENBERGER, [blank] [blank]	7 Mar 1895 Bk 1, p. 442 Norman WILKINS, S.J., PJ ELVINGTON, A.A. CRAWFORD, A.J.
CATEN, William 25 W England Chick. Nat. I.T. CATEN, Martin TEN--?, Mary	FARRIS, Emma 22 W Ill Cleve. Co. OT [blank] [blank]	12 Mar 1895 Bk 1, p. 443 Moore KENDALL, W.W. KENDALL, Mrs. W.W. [blank]
MYERS, W.L. 50 W Ind [?] Cleve. O.T. MYERS, John WALKER, Martha	PATTEN, Mrs. Lydia L. 40 W Tex Cleve. O.T. SPENCER, [blank] HALE/HALL [?], Susan	13 Mar 1895 Bk 1, p. 444 Norman WILKINS, S.J., PJ RIPPLE, W.H. DYER, Wm. W.
MCGUIRE, Marion L. 20 W Mo Cleve. Co. MCGUIRE, Dave ARNOLD, Bell	MOSER, Addie 15 W Kans Cleve. Co MOSER, John ROCH, C.	17 Mar 1895 Bk 1, p. 445 John MOSIER's WILKINS, S.J., PJ MOSIER, J.J. GLENTZEL, S.M.
ARMSTRONG, C.W. 43 W Ala Cleve. Co. ARMSTRONG, J.H. HYATT, Millie	JACKSON, Mrs. Lou 28 W Tex Cleve. Co MITCHELL, Thomas GILLSH [?], Elizabeth	24 Mar 1895 Bk 1, p. 446 Norman WILKINS, S.J., PJ JACKSON, T.W. GOODE, George M.
TRAMMELL, James -- - [blank] Chick. Na [blank] [blank] ["Given 17 April 1895"; Certificate attached to page]	COOPER, Louisa -- - [blank] Chick. Na [blank] [blank]	1 Nov 1891 Bk 1, p. 447 Norman MILLER, J.H. OMG BANKSTON, John of Norman [blank]
SPRINGSTUN, P.W. -- - [blank] Norman Okla [blank] [blank] *of Denver OT	BYRUM, Mary -- - [blank] Denver Okla [blank] [blank] [Certificate attached to page]	3 Jan 1895 Bk 1, p. 447 at T.B. CLARK's CLARK, Eld. J.B. GEORGE, Mrs. Dora* [blank]
DUKES, Peter 48 - [blank] [blank] [blank] [blank] [Yellow paper attached to page used as a certificate of marriage]	CUMINGS, Margret 38 - [blank] [blank] [blank] [blank]	14 Apr 1895 Bk 1, p. 448 at open place in Prairie HUGHEY, H.R., Bap. Min. KINCHLOW, John HANNON, A.J.

CLEVELAND COUNTY, OKLAHOMA TERRITORY MARRIAGE BOOK ONE: 1890 - 1895

LEWIS, C.A. -- - [blank] Cleve. Co [blank] [blank] [Loose certificate appears to have been attached to page]	HALL, Bell -- - [blank] Cleve. Co [blank] [blank]	19 Feb 1895 Bk 1, p. 448 Mr. HALL's CLARK, Eld. T.B. CLARK, M.C. of Denver Okla [blank]
FLOWERS, James -- - [blank] of Texas [blank] [blank] [Certificate of marriage attached to page]	JACKSON, Miss Mary -- - [blank] of Miss. [blank] [blank]	17 Mar 1895 Bk 1, p. 449 res of Mr. G.A. JACKSON BUTLER, Rev. S.W. JACKSON, G.A. of Miss. [blank]
HUTCHISON, W.H. 27 W Tex Chick. Na IT HUTCHISON, [blank] [blank]	NORMAN, Maggie May 17 W Kans Cleve Co. OT NORMAN, J.B. GREENWOOD, Rozettie	4 Mar 1895 Bk 1, p. 450 "my office" DICKINSON, M.J., JP GRAHAM, John NORMAN, William
OVERLY, George W. 23 W Mich. Chick. I.T. OVERLY, T.D. GRIDER, Mariah	CHITWOOD, Mary 16 W Tenn. Chick. I.T. CHITWOOD, Thomas CHITWOOD, Patsey	17 Mar 1895 Bk 1, p. 451 Norman HENRY, S.E., MG RYAN, J.M. CHITWOOD, Miss Bell
MCDOWELL, John M. 27 W Penn Logan Co. OT MCDOWELL, A.D. BOYLES, Jane E. *of Cleve. Co. OT	DUNCAN, Ida L. 20 W Kenty. Cleve. Co. OT [blank] [blank]	7 Mar 1895 Bk 1, p. 452 J.W. BOYLES BOYLE, Rev. J.W. TARPLEY, Miss Lizie BOSTIN, J.D.*
DUNLAP, William L. 60 W Tenn Pott. Co. OT DUNLAP, John WASON, [blank] *?Lettie/Nettie?	HARRIS, Mrs.* 71 W N.C. Cleve. Co. OT REDFORD, Jessie REDMAN, Mary	10 Mar 1895 Bk 1, p. 453 4 o'clock am REDFORD, A.R., MG REDFORD, A.W. REDFORD, F.D.
BOX, B. 20 W Kenty Buckhead OT BOX, George Wilson, Elizabeth *Mrs. B. MILLSAP	MILLSAP, S. 15 W Ark Buckhead OT MILLSAP, U.B. [blank]	20 Mar 1895 Bk 1, p. 454 home of said* GABLE, B.B. BOX, George MILLSAP, B.
POPE, Andrew J. 30 W Tex Cleve. Co. OT POPE, B. MITCHELL, Nanie	LEWIS, Mrs. Josie 24 W [blank] Cleve. Co. OT BUTLER, John [blank]	31 Mar 1895 Bk 1, p. 455 res. of brides mothers ETHRIDGE, J.G., Min. CUSE, A.J. BUTLER, N.T.
BURNETT, May 24 W Mo Pott. Co. OT BURNETT, M.K. DARROW, Sallie	WOOD, Julia 17 W Ind [ ?] Pott. Co. O.T. WOOD, Paris GRAY, Isabella A.	29 Mar 1895 Bk 1, p. 456 Norman WELLS, Z.M., MG WOOD, Miss Etta BANKS, Ida



CLEVELAND COUNTY, OKLAHOMA TERRITORY MARRIAGE BOOK ONE: 1890 - 1895

MARTIN, A.V. 36 W Ohio Chick. Na IT MARTIN, Daniel WHITMAN, Rhoda	DAVIS, Mrs. Maggie 21 W [blank] Chick Na IT REDMAN, [blank] [blank]	1 Apr 1895 Bk 1, p. 457 Norman WILKINS, S.J., PJ WITTIE, Frank ROSS, R.J.
WOODRUFF/WOODROW, R.F. 25 W Ill Cleve Co. O.T. WOODRUFF, C.B. STETSEL, Sarah HAYNE, H.L. [wit]	HAYNE/HOGUE, Alver 20 W Texas Cleve Co. O.T. HAYNE, Wiley [blank], Pollie	7 Apr 1895 Bk 1, p. 458 Mr. HAYNE DEWITT, John P., MG HAGE, R.L. HAGUE, W.Z
BENNETT, Saml 26 W Tenn Cleve BENNETT, J.H. SMITH, Rossie	GRAHAM, Zula 16 W Minn Cleve GRAHAM, [blank] FOSTER, [blank]	7 Apr 1895 Bk 1, p. 459 "my Res" DEWITT, J.P., MG BENNETT, Jesse BENNETT, Pearl
BURCH, S.E. 20 W I.T. Chick. Na I.T. BURCH, Thomas B. DAVIS, M.A. *[S.J. WILKINS issued the license]	NYE, Nellie 16 W Mo Chick. Na I.T. NYE, W.H. GALBRAITH, Alice	13 Apr 1895 Bk 1, p. 460 Norman *[blank] NYE, W.H. NYE, M.A.
JOHNSON, J.W. 23 W Ark Chick Na JOHNSON, J.C. BRASHAM, Susan	JOHNSON, Fannie 14 W Tex Chick Na JOHNSON, M.J. MERHAM, Allice	10 Apr 1895 Bk 1, p. 461 Norman WILKINS, S.J., PJ MOHER, A.C. WYNN, D.B. of Norman O.T.
BASAM, Jery 68 - [blank] [blank] [blank] [blank] [Only certificate filled out]	HICKS, Adline 52 - [blank] [blank] [blank] [blank]	14 Apr 1895 Bk 1, p. 462 [blank] JAMES, Rev. Peter JOHNSON, Oscar JOHNSON, Boie
LOGSTON, Commodore 23 W Ind. Purcell IT LOGSTON, C.P. NEWSON, Lydia *Pastor M.E. Church	BEST, Mary 23 W Mo Purcell IT BEST, [blank] [blank]	9 apr 1895 Bk 1, p. 463 Purcell, IT BEANE, Rev. J.L.* BEANE, Mrs. J.L. COWELL, Mrs. C.
BOLING, Edward J. 24 W Ill Cleve. Co. OT BOLING, John JAMISON, Mary	MYERS, Oshia Z. 15 W Iowa Cleve. Co. OT MYERS, F.C. [blank]	21 Apr 1895 Bk 1, p. 464 Norman MILLER, J.H., OM HURST, Mr. W.D. MYERS, F.O. Et al
CALE/COLE, Wm. J. 26 W Iowa Cleve. Co. OT CALE, John HELTON, Sarah	COCKERHAN, Rosie 16 W Ark Cleve. Co. OT COCKERHAND, H.J. DAVIS, M.E.	21 Apr 1895 Bk 1, p. 465 "my house" HUGHES, D.W., LP HUGHES, H.C. HUGHES, Alice W.

CLEVELAND COUNTY, OKLAHOMA TERRITORY MARRIAGE BOOK ONE: 1890 - 1895

WALTERS, Dwight W. 36 W Kans Cleve Co O.T. WATERS, M.D. MARTIN, Catherine	LEGARD, Mrs. Rosetta 28 W Ill Cleve. Co ROBERTS, J.W. [blank]	23 Apr 1895 Bk 1, p. 466 Moore EASTWOOD, Rev. J. ADKINS, A.W. ADKINS, Paul V.
CHIDISTER, W.M. 56 W Va Cleve. Co. CHIDISTER, Samuel GOODIN, N.	BRUMITT, Mrs. N.A. 34 W Va Cleve. Co. BRUMETT, Wylie MCGARE, Ellen	25 Apr 1895 Bk 1, p. 467 Norman WILKINS, S.J., PJ JACKSON, J.A. [blank]
GATES, John C. 28 W Mo Cleve Co OT GATES, Milton CARWELL, Mary	EWING, Minnie 18 W Tex Cleve Co OT EWING, John [blank]	1 May 1895 Bk 1, p. 468 Lex. MARSHALL, J.H. SACRA, Alex WARD, Thomas
BROOKS, Willis E. 29 W Ohio Cleve Co OT BROOKS, H. KELLOGG, Mary	MCCARTY, Imogene 30 W Minn Lincoln Co. OT [blank] [blank]	28 Apr 1895 Bk 1, p. 469 Norman HENRY, S.E., MG HARTZELL, J.E. CONNOR, F.L.
GARDNER, Charles E. 24 W Ala Cleve Co OT GARDNER, M.F. HAMILTON, Amur	APPLEBY, Hattie 24 W Ark Cleve Co OT APLEBY, J.B. CRAWFORD, Elizabeth	1 May 1895 Bk 1, p. 470 Norman CARMACK, J.R., Min. NEWBLOCK, H.G. BOWMAN, E.F.
BOLLING, J.R. 35 W Ill Ok Co OT BOLLING, Rilling PAULEY, Lucinda	DODD, Mrs. Eliza 34 W Ill Cleve Co OT LUCKETT, Wm. [blank]	30 Apr 1895 Bk 1, p. 471 Norman BASHAM, J.E., MG BOLING, Alfred BELDIN, Z.
BLACK, Ed 29 W Wisc Chick. Na BLACK, James ROWLEY, Sarah	WOODS, Etta 19 W Mo Cleve Co OT WOOD, [blank] [blank]	6 May 1895 Bk 1, p. 472 the Brides Fathers WELLS, Z.M., MG GILMORE, Tom CLANTEN, Elva
WRIGHT, William F. 20 W Ind [?] Cleveland WRIGHT, D.D. COX, S.E.	RUST, Winnie 14 W Kans Cleveland RUST, Jacob TAYLOR, Catherine	8 May 1895 Bk 1, p. 473 res J. RUST ETHRIDGE, J.G., Min. HODUM, F.F. ROBERTS, E.W.
MULLIN, Eri B. 55 W Mo Ok. Co. OT MULLIN, Wm. STEWART, Elizabeth	RASELIONS, Mrs. Mary D. 37 W Ger. Cleve Co OT [blank] [blank]	16 May 1895 Bk 1, p. 474 "my residence" DEWITT, J.P. DEWITT, T.E. DEWITT, Wm. ?A/J?

CLEVELAND COUNTY, OKLAHOMA TERRITORY MARRIAGE BOOK ONE: 1890 - 1895

WARD, Willis B. 30 W Mo Cleveland WARD, Hammon [?] SEERS, M.J.	GOWIN, Mrs. Lucinda J. 38 W Iowa Cleveland FEGIN, W.T. MILLER, Deloy	27 May 1895 Bk 1, p. 475 Norman WILKINS, S.J., PJ MORGAN, B.H. BELDEN, Z.
CASTLEMAN, Jef D. 30 W Miss Cleve Co OT CASTLEMAN, J.T. YOKAM, Nancy	RING, Mrs. Rosie 20 W Va Cleve Co OT VICKERS, Samuel [blank]	3 June 1895 Bk 1, p. 476 Norman WILKINS, S.J., PJ BROWN, Ben F. BROWN, Hattie E.
BULLOCK, Wm. H. 22 W Tenn Cleve Co OT BULLOCK, G.W. BOMAN, Demooth [?]	WAGGONER, Effie M. 18 W [blank] Cleve Co OT WAGGONER, J.D. [blank]	9 June 1895 Bk 1, p. 477 G.W. BULLOCKs KLINGLESMTIH, J.W., JP MALONE, Annie WIDENS, G.W.
HUTCHIN, A. 46 W Ill Cleve Co OT HUTCHIN, Jno PROWD, Elizabeth	BURKE, Mrs. Mattie 26 W Kenty Cleve Co OT FERGUSON, J.H. [blank]	10 June 1895 Bk 1, p. 478 Norman WILKINS, S.J., PJ WILKINS, Mrs. Fannie [blank]



ABBREVIATIONS

CJ - County Judge  
CP - Catholic Priest  
I.T. - Indian Territory  
GM - Gospel Minister  
JP - Justice of the Peace  
LD - Local Deacon  
MG - Minister of the Gospel  
NON - No Other Name  
OM - Ordained Minister  
O.T. - Oklahoma Territory  
OMG - Ordained Minister of the Gospel  
PE - Presiding Elder  
PJ - Probate Judge  
VDM - Minister of the Word of God

~ ~ ~ ~ ~

COUNTY DESIGNATIONS

1st - Logan County  
2nd - Oklahoma County  
3rd - Cleveland County  
4th - Canadian County  
5th - Kingfisher County  
6th - Payne County

A - Lincoln County  
B - Pottawatomie County  
C - Blaine County  
D - Dewey County  
E - Day County  
F - Roger Mills County  
G - Custer County  
H - Washita County  
K - Kay County  
L - Grant County  
M - Woods County  
N - Woodward County  
O - Garfield County  
P - Noble County  
Q - Pawnee County

## BIBLIOGRAPHY

- Gibson, Arrell M. Oklahoma: A History of Five Centuries. 2d. ed. Norman: The University of Oklahoma Press, 1981.
- Hicks, Ralph and Kidd, John, Jr. Town and Place Locations. Rev. ed. Oklahoma City: Oklahoma Department of Highways, 1975.
- McReynolds, Edwin and Morris, John W. The Historical Atlas of Oklahoma. Norman: The University of Oklahoma Press, 1971.
- Shirk, George. Oklahoma Place Names. 2d. ed., rev. Norman: The University of Oklahoma Press, 1974.
- Womack, John. Cleveland County Oklahoma Historical Highlights. Norman, OK: By the author, 1982.
- \_\_\_\_\_. Cleveland County Oklahoma Place Names. Norman, OK: By the author, 1977.
- \_\_\_\_\_. "Maladministration of the 1890 Oklahoma Territorial Census" The Chronicles of Oklahoma. LXIII: 4 (Winter 1985 - 86)
- \_\_\_\_\_. Norman - An Early History, 1820-1900. Norman, OK: By the author, 1976.

INDEX

- , Agnes Elizabeth 10  
 -----, Barbara 12  
 -----, Elen 47  
 -----, Elisabeth Jane 2  
 -----, Frank 47  
 -----, Josephine 7  
 -----, Margaret 49  
 -----, Martha L. 08  
 -----, Mary 9, 20  
 -----, N.J. 9  
 -----, Pollie 52  
 -----, Rebecca 11  
 -----, Unis 5
- ABBEY, Frank 33  
     John 33  
 ABBOT, Wm. J. 16  
 ABBOTT, George 10  
     Jeannie 7  
     William 10  
     Wm. I. 3, 5, 7  
     Wm. J. 15  
 ABERCROMBIE, Frank 11  
     W.F. 11  
 ABERNATHY, E.M. 10, 14  
 ABBOTT, A.R. 40  
     May 40  
     S. 40  
 ADAIR, J.S. 42  
     Montu 49  
     Other C. 16  
 ADAM, --- 31  
 ADAMS, Amanda 34  
     Emma M. 33  
     Juda 44  
     M.L. 33  
     Martha M. 31  
     W.L. 33  
 ADARE, Jim 16  
 ADKINS, A.W. 53  
     Paul V. 53  
 AGETT, Elizabeth 28  
 AHRENS, Emma 31  
 AKERS, J.B. 6, 25  
     Jane 4  
 ALEXANDER, --- (Mrs.) 27  
     Jane 33  
     Lomisen 43  
     Perry 43  
     Viola 6  
 ALKIN, E.E. 49  
 ALLEN, A.B. 7  
     C.V. 41  
     E.B. 30, 32  
     J.C. 5
- ALLEN (cont'd)  
     J.M. 5  
     James 33  
     John G. 31  
     John S. 33  
     Katie Bell 7  
     S.E. 7  
 ALLISON, J.S. 37  
     Robert F. 37  
     Unity 18  
 AMBUSTER, P.A. 25  
 AMOS, F.S.A. 34  
     French S.E. 47  
     L.J. 44, 49  
     Luther J. 47  
     M. 10  
 ANCHORS, Jane 18  
 ANDERSON, Alfred 9  
     Bessie 21  
     Chas 9  
     E.R. 31  
     Fred 17  
     Hoppie I. 27  
     J.B. 27  
     J.M. 35  
     James 31  
     James M. 33  
     Jim 9  
     John A. 15  
     May 31  
     N.B. 33  
 ANDREWS, Janett 33  
 ANIOL, B.F. 1  
     Robt. 1  
 ANTHONY, Matilda 38  
 ANTRIVE [?], Fannie J. 9  
 AORBOW, Malisa 39  
 APLEBY, J.B. 53  
 APPLEBY, Hattie 53  
     Jas 45  
 APPLGATE, Henry 35  
 ARCHAMBAULT, Lawrence 7  
 ARCHAMBOULT, Janine 3  
     Lawrence 3  
 ARGO, David 49  
     Edward 15  
     Edward D. 43  
     Jesse 15  
     Jessie O. 43  
     Maud 15  
     William 49  
 ARMS, Benhen 4  
     Thomas R. 4  
 ARMSTRONG, C.W. 50  
     J.H. 50  
     L.P. 21  
     Lillian 27
- ARMSTRONG (cont'd)  
     R.W. 21  
 ARNALD, J. 16  
 ARNOLD, Bell 50  
     S. 36  
 ARTHUR, Elaina 9  
 ASBERY, M.L. 19  
 ASBURY, M.L. 14  
 ASHBROOK, Wm. M. 46  
 ASHCRAFT, W.J. 50  
 ASHWORTH, --- 17  
     C. 23  
 ASKBROOK, Wm 46  
 ATCHLEY, Noah 36  
 ATCHLEY, Tennie 36  
 ATKINS, Henry D. 32  
     John 32  
     Pryor 30  
 ATZENHOFFER, Hattie 19  
 AUSTIN, Lydia 48  
 AVERYT, A.A. 10  
 AVERYT, A.N. 2, 3, 4, 9, 12,  
     13, 14, 15, 16  
     M.C. 14  
 AVERYTT, A.N. 8
- BAGGET, S.E. 7  
 BAILES, Sela A. 42  
 BAILEY, A.M. 4  
     H.N. 4  
     Natie 4  
 BAIN, John 13  
     Susan 31  
     William E. 13  
 BAKER, Annie 20  
     Elba 24  
     Harvey 17  
     Henry 46  
     Jas. A. 17, 46  
     Lizzie 49  
     Richard 46  
 BAKERS, J. 26  
 BALCH, Callie 1  
 BALDWIN, Emily Jane 42  
     James M. 32  
     R.R. 12  
     S.T. 12, 42  
     Samuel 12  
 BALES, --- 5  
     David 5  
 BALES  
     F.M. [?] 42  
     Julia A. 5  
     M.T. [?] 42  
 BALLEW, R.N. 49



BANARD, Wm. E. 31  
 BANKS, Charlott 34  
     D.F. 4, 23  
     Ida 51  
     Laura M. 23  
     Maggie 23  
 BANKSTON, John 50  
 BANNING, Charles A. 32  
     Iona I. 32  
     W.J. 32  
 BARBEE [?], J.B. 43  
 BARBEE, Elizabeth 44  
     John 7  
     Smith 7  
 BARBER [?], J.B. 43  
 BARKER, James 44  
     Lizzie C. 44  
     Mary M. 9  
 BARNARD, Cora 40  
     Emma 12  
     Richard 32  
     William E. 32  
 BARNER, John B. 38  
 BARNES, Eliza 9  
 BARNES, Ellen 21  
     Fannie 17  
     Liza 20  
 BARRISTER, Minnie 1  
     Narcissia 1  
     William 1  
 BARTON, Mary J. 38  
 BASAM, Jerry 52  
 BASHAM, Etta 8  
     J.E. 8, 53  
 BASHAW, J.E. 16  
 BASSETT, Maggie 25  
 BASWELL, Mary W. 14  
 BATES, R.P. 43  
 BATSFORD, Charles L. 41  
 BATTESON, Dinah 7  
 BAUGH, Norcissa 23  
 BAUGMAN, Francis 17  
 BAULDWIN, S.T. 32  
 BAYARD, Harvey L. 5  
 BEAN, Pearson 44  
 BEAN/BEAR [?], Tobe 44  
 BEANE, J.L. 52  
     J.L. (Mrs.) 52  
 BEARD, Alex 1, 4  
     Catherine 4  
 BEARD  
     Elax 11  
     Josie 1  
     Maud 4  
     W.T. 11  
 BEARDSLEY, Cora 47  
 BEARDSLEY, S.P. 49  
 BEARDSLY, Cora 49  
 BEATY, M.T. 6  
     Zelphy 38  
 BECHARD, Elmira 11  
 BELDEN, Z. 41, 42, 43, 44,  
     48, 49, 54  
 BELDIN, Z. 53  
 BELK, Carrie 13  
 BELL, B.M. 24  
     M.D. 24  
     Mary 42  
 BELLAMY, Ella 11  
     George W. 3, 5  
     Mary 11  
     W.H. 12  
     Wm. H. 11  
 BELZER, Lou 25  
     Millos 25  
     Rebeca 11  
 BENARD, Lizzie 31  
 BENGHAM, Elizabeth 39  
 BENHAM, Curtis 3  
     Curtis B. 3  
 BENIDICT, Alfie 18  
     Harey 18  
 BENNETT, --- 41  
     Dewitt C. 8  
     J.H. 46, 52  
     Jesse 46, 52  
     John 46  
     Martha 41  
     Pearl 52  
 BENNETT, Saml 52  
 BENNINGTON, Sarah 16  
 BENSON, Mary 8  
 BENTON, Theodore 22  
     Thos. 43  
 BERGLAN, A. 43  
     W.H. 43  
 BERKHALTER, Catherine 4  
 BERRY, Andrew A. 4  
     John D. 21  
     May 45  
     T.E. 23  
     W.H. 40  
 BESDICK, Anna 29  
     John 29  
 BESSAU, Leon 5  
 BEST, --- 52  
     Mary 52  
 BEZDICK, Mary 29  
 BIBLE, C.G. 20  
     Johnathan 20  
 BILAN, L. 14  
     Lizzie L. 14  
     Louie 14  
     Mary 14  
 BIRCH, Dr. 10  
 BIRCHFIELD, C.M. 4, 7  
     C.M.C. 26  
     Cello 12  
 BISHOP, A. 20  
     E.J. 26  
     James M. 13, 20  
     Nettie 45  
     Sam'l 45  
 BITSCHER, Mary 19, 47  
 BITSCHER, May 15  
 BLACK, --- 20  
     Ed 53  
     Effie 7  
     Hugh 22  
     James 7, 53  
     John 22  
     Priscilly 12  
 BLACKBURN, Ida May 41  
     James T. 31  
     Samiel 32  
     Samuel M. 31  
     Thos. 41  
     W.F. 32  
 BLACKWELL, Lou E. 18  
     Wm. 18  
 BLAIR, Maria 8  
 BLAIR, Mariah 5  
 BLAKE, --- 19  
     Gurtie 27  
     Jennie 19  
     Nicholas 16  
     R. 16  
     Tyler 27  
     W.P. 22  
 BLALOCK, Marth 27  
 BLAND, Ellen May 39  
 BLAND, Harriett 46  
 BLAUCH, Christine 20  
 BLUNT, George W. 10  
 BOATRIGHT, Will 45  
 BOERMANN, A.J. 28  
 BOGGS, Carrie 10  
     Joseph 10  
     Margaret 10  
 BOLING, Alfred 53  
 BOLING, Edward J. 52  
     Ella 10  
     J.L. 16  
     John 52  
     Junet [?] 16  
     Tom 16  
 BOLLING, J.R. 53  
     Rilling 53  
 BOMAN, Demooth 54  
 BORR, Sarah 26  
 BORROWS, Martha 28

BOSH, Fom 36  
 BOSTIN, J.D. 51  
 BOSTON, R.C. 36  
 BOSWORTH, Joseph 15  
     Martin 15  
 BOTTOMS, W.M. 33  
 BOULMAN [?], M.E. 29  
 BOWAN, Elizabeth 38  
 BOWDEN, Elizabeth 34  
 BOWEN, Sarah 4  
 BOWES, Austin H. 12  
     Thomas 12  
 BOWLES, Austin 39  
 BOWMAN, E.F. 53  
     Melvern 14  
 BOX, B. 51  
     George 51  
 BOXTON, Arta 19  
 BOYD, Josephine 16  
     R.H. 31  
     T.J. 16, 30  
     Thomas J. 31  
 BOYDSON, M. 26  
 BOYDSTON, Lizzie 45  
     Wm 45  
 BOYERSTON, L. 26  
 BOYLE, J.W. 51  
 BOYLES, Jane E. 51  
 BRADELY, --- 42  
 BRADEN, A.J. 44  
     Charley 25  
     Chas. F. 1, 44  
     S.E. 44  
 BRADLEY, E.D. 32  
     E.G. 42  
     George 7  
     H. 7  
     J.H. 7  
     Mary A. 32  
 BRADSHAW, Susan 4  
 BRADY, A.E. 29  
     F.W. 29  
 BRAKEMAN, Mary E. 29  
  
 BRANDENBERG, Jodie 43  
     George 43  
 BRANDOM, Olivia Bell 46  
 BRANNON, R. 9  
     R. (Mrs.) 9  
 BRANNON, VA 40  
 BRANUM, Sarah Abbie 35  
 BRASHAM, Susan 52  
 BRAY, D. 26  
     Joseph R. 26  
 BREAKENRIDGE, Mattie 13  
 BRECKENRIDGE, John 40  
     Minnie 40  
  
 BREKENRIDGE, --- 13  
 BREKMAN, Elizabeth 2  
 BRENNAN, T.R. 7  
 BREWER, Sarah 22  
 BRIDGES, S.A. 21  
 BRIGGS, L.L. 23  
     Lidia 23  
 BRIN, Richart 16  
 Robt. L. 16  
 BRINLEY, John 2  
     Lulu 2  
 BRISCO, --- 33  
     Alfred 27  
     J.S. 27  
     Laney 12  
     May M. 33  
     Minnie 33  
 BRISCOE, --- 12  
 BRITT, Anderson 18  
     J.M. 18  
     Katie Mabell 30  
     S.W. 30  
     W.S. 45  
 BRNISON, Martha 18  
 BROCK, L.E. 24  
     R.H. 24  
 BROKS, Lidae A. 36  
 BROOKE, Francis K. 34  
 BROOKS, H. 53  
     W.E. 28  
     Willis E. 53  
     Wm 34  
     Wm. H. 34  
 BROUSEAU, Frank 19  
     Ida 19  
 BROWN, --- 22, 38, 39  
     A. ?L/J? 48  
     Adeline 43, 44  
     Allen 26  
     Annie 31  
     Arch L. 40  
     B.J. 40, 48  
     Ben F. 54  
     Caroline 38  
     Dorah E. 45  
     Elizabeth 17  
     Emma 21  
     Geo. F. 17  
     G.W. 5  
     Hattie E. 54  
     Hester A. 42  
     J.G. 2, 44, 45  
     J.I. 17  
     J.T. 26  
     James N. 22, 36  
     John A. 42  
     L.A. 26  
  
 BROWN (cont'd)  
     Laura 48  
     Maggie 36  
     Margaret M. 39  
     Pollie 22  
     Sarah A. 33  
     T.J. 5, 39  
     W.J. (Mrs.) 47  
     W.M. 36  
 BRUDAGE, Frank 28  
 BRUMBY, Sallie 22  
 BRUMETT, Wylie 53  
 BRUMITT, N.A. 53  
 BRYANT, Haywood 45  
 BRYNT, Nora 2  
 BUCK, --- 20  
     Annie 31  
     Mamie 20  
     Mattie J. 34  
     Oliver 34  
     Oliver W. 34  
     Wm. 46  
 BUCKHOLSTER, Catherine 1  
 BULL, Cathalm 17  
     Cathern 17  
     Cathrin 46  
 BULLARD, L.J. 8  
 BULLOCK, F.J. 46  
     G.W. 54  
     Kittie J. 46  
     Wm. H. 54  
 BURCH, S.A. (Dr.) 8  
     S.E. 52  
     S.M. 8  
     Thomas B. 52  
 BURK, Markan 13  
 BURKE, Mattie 54  
 BURKHALTER, Katie 11  
 BURNES, Susan 25  
 BURNETT, M.K. 51  
     Mary J. 26  
     May 51  
 BURNLEY, M.E. 18  
 BURNS, G.C. 14  
     Geo. W. 11  
     George W. 14  
 BURROUGHS, Clara 12  
 BURTON, Ida F. 2  
     W.C. 2  
 BURTRAIN, Madaline 12  
 BUSCH, Benjamin 21  
     Fred F. 21  
 BUSHMAN, J.P. 6  
 BUSS, Minnie 43  
 BUTLER, --- 27  
     John 51  
     N.T. 51

## BUTLER (cont'd)

Nettie 27  
 Susan 41  
 S.W. 51  
 BYERS, Julia 6  
 BYRD, Melvina 45  
 BYRON, Catharine 9  
 BYRUM, Mary 50  
  
 C---?, Margaret 10  
 CACKRAL, Manda 19  
 CAFFY [?], James W. 33  
 CALDWELL, J.H. 6  
     Lucinda 4  
     T.O. 6  
 CALE, John 52  
     Wm. J. 52  
 CALEHON, E.W. 27  
 CALLET/COTTER [?], A.B. 41  
 CALLIN/CATLIN, Mary E. 28  
 CALLOHAN, Nicholas E.F. 27  
 CALLOW, C.W. 26  
     Mahola 26  
 CALOHAN, Eli W. 27  
 CALVERT, --- 3  
 CAMBRAN, Elija [?] 23  
 CAMBRAN/CAMBRAU, Flora 23  
 CAMERON, --- 17  
     E.D. 35  
 CAMPBELL, A.T. 32  
     Tantha D. 32  
     Thodore 32  
 CANADA, Archie 46  
     L.M. 46  
     M.L. 14  
 CANNON/CARMON [?], Lizzie 38  
 CAPSHAW, D.C. 25  
     Millie C. 2  
 CAPSHOW, Ader B. 25  
 CARDER, Fred 28  
     Fredrick 37  
     Godfrey 37  
     W.J. 4  
     W.J. (Mrs.) 4  
 CARGAY, Alice 15  
     Alice C. 11  
 CARGAY, B.F. 10, 11, 12,  
     13, 15  
 CARIFELL, Clara 15  
 CARLOCK, A.M. 27  
     Minnie 27  
     W.A. 27  
 CARLTON, H.D. 14  
     Henry M. 14  
 CARMACK, J.R. 53

CARMON, Geor 25  
     George 6, 25  
     John R. 6  
 CARMON/CANNON [?], Lizzie 38  
 CARN/CARR [?], J.W. 40  
 CAROLL, Mary 44  
 CARPENTER, A.L. 2  
     B.L. 2  
     Mary 2  
     Thomas 2  
 CARR, B.M. 43  
 CARR/CARN [?], J.W. 40  
 CARRIER, Elmer Clark 13  
     George 13  
 CARROLL, Annie 43  
 CARSON, --- 33  
 CARTEN, Mai C. 37  
 CARTER, Flora B. 49  
     Mary 48  
     Sam 16  
     W.C. 42  
 CARWELL, Mary 53  
 CASH, Fanie 3  
 CASLEWOOD, Elizabeth 30  
 CASON, Vira 45  
     Visa 45  
 CASTLEMAN, J.T. 54  
     Jef D. 54  
 CATEN, Martin 50  
     William 50  
 CATLIN/CALLIN, Mary A. 28  
 CAUCH/COUCH, Lucinda 25  
 CAVENS, --- (Mr.) 28  
     L.J. 28  
 CEASE, F.P. 25, 26, 36  
     Frank P. 9, 10, 11, 12,  
     13, 14, 15, 16, 17, 18,  
     19, 20, 21, 22, 23, 24,  
     31, 34, 36, 38  
     L.B. 24  
     Minnie 19, 20  
     Minnie C. 21  
     T.B. 21, 23  
 CENNING, Henrietta 13  
 CHADRICK, A.W. 35  
 CHANNCY/CHAUNCY [?], J.W. 39  
 CHARLY, Susan 20  
 CHASTAIN, J.M. 29  
     Kate 29  
 CHASTEIN, J.M. 21  
 CHAUMCEY, J.M. 24  
 CHEAK, Jessie 21  
 CHESNEY, L.S. 1  
     Lizzie D. 1  
     S.O. 1  
 CHESTNUT, J.W. 35  
 CHIDISTER, Samuel 53

## CHIDISTER (cont'd)

W.M. 53  
 CHILES, Henry 7  
 CHILES, L. 1  
     Lucy 7  
 CHILLSON, U.B. 18  
     V.B. 6, 9  
     V.G. 8  
     Vinita B. 1, 4, 6, 7,  
     W.D. 1, 2, 3, 4, 5, 6,  
     7, 8, 9  
     W.H. 18  
 CHISNEY, S.O. 38  
 CHITWOOD, Bady 44  
     Bell 51  
     Florence C. 44  
     Mary 51  
     Patsey 51  
     Thomas 51  
 CHRISTIAN, D.M. 6  
     P.T. 22  
     W.P. 19, 22  
 CHURCH, John A. 21  
 CLANCH, Katherine 24  
 CLANDIN, Emma 41  
     Rushia, 41  
     W.R. 41  
 CLANTEN, Elva 53  
 CLAPP, Barbra 25  
 CLARK, Chas. 26  
     J.B. 50  
     J.W. 41  
     L.C. 26  
     M.C. 51  
     Mary 31  
     Nancy C. 9  
     T.B. 38, 50, 51  
 CLAUDIA/CLANDIN [?], Rushia 41  
 CLAUNCH, C. 16  
     Mary E. 5  
 CLAY, Ben 26, 44  
     Ben F. 48  
     Mattie 48  
 CLAYTON, Anna 5  
 CLEAVELAND, G.C. 18  
     M.E. 18  
 CLEMEN, Sarah 3  
 CLEMENT, J. 12  
 CLIFFORD, A.P. 26  
     Mary E. 26  
 CLINE, Rachel 12  
 CLINGON, Nancy J. 2  
 CLOTHIER, John 44  
 CLUCK, Nancy 15  
 COBB, --- (Mrs.) 37  
     Annie May 37  
     Joseph 37



COBBLE, N.J. 1  
 COCKERHAN, Rosie 52  
 COCKERHAND, H.J. 52  
 CODWELL, Clarah/Cloroh 20  
 COFFEY, A.J. 33  
     Andrew 33  
     H.J. 33  
 COFFLE [?], N.C. 14  
 COFFY, --- (Mr.) 28  
 COHEN, Sallie 49  
 COHRAN, May 40  
 COLBERT, Jennie 20  
 COLE, D.M. 5  
     Debroah 22  
     Jno. H. 16  
     Matthew 5  
     Sarah 16  
     Tennessee 43  
     Wm. J. 52  
 COLEMAN, A. 33  
     Albert 32  
 COLLINS, --- 36  
     Alice 36  
     Allice 27  
     Cintha 14  
     Fannie 20  
     J.M. 27  
     Josie 1  
 COMBS, Archie 19  
     P.L. 24  
     Wm. 19  
 COMER, R.A. 5  
 COMES/COMER [?], Melvina L. 42  
 CONCH/COUCH [?], Ed 37  
 CONER, George O. 28  
 CONLEY, F.G. 9  
     Laura 9  
 CONNELL, Charles H. 24  
 CONNELL/CORNELL, A.P. 24  
 CONNER [?], I.S. 42  
 CONNER, Akey 28  
     F.L. 53  
 COOK, Alcina Jane 7  
     Ann 40  
     Harry S. 7  
     H.G. 39  
     T.R. 7  
 COONTZ, Eliza 35  
 COOPER, Ama 39  
     Louisa 50  
     Mary 11  
 COPELAN, L.C. 13  
 COPLAN, J.H. 13  
 COPP/CUPP, Alcina 7  
 CORDER, Nancy 15  
 CORN, Hannah Taylor 4  
 CORN, J.M. 4, 5, 23, 35  
 CORNELL, A.P. 24  
     S.P. 24  
 CORNSTUBLE, Eliza Jane 2  
     H. 2  
     Henry 2  
     M.E. 2  
     William S. 2  
 COROLD, S.E. 36  
 CORWINE, Florance 22  
 COTHERN, L.M. 17  
     L.N. 17  
 COTNEY, G.W. 45, 49  
 COTTER/CALLET [?], A.B. 41  
 COUCH/CAUCH [?], Lucinda 25  
 COUCH/CONCH [?], Ed 37  
 COUSIN, P. 12  
 COWDIN, Margret 29  
 COWELL, C. 52  
 COWEN [?], I.S. 42  
     Melvina L. 42  
 COWPERTHWAIT, Edward E. 44  
 COX, --- 9  
     C.F. 43  
     Danial 21  
     Dicie 44  
     John 21  
     John W. 6  
     Leona 24  
     Mary 6, 25  
     May 27  
     S.E. 53  
     Thomas C. 6  
     William 24  
 CRABBS, Peter 14  
 CRAIG, A.J. 26  
     Timothy Stocking 18  
 CRAIGER, --- 31  
     Paulina 31  
 CRAPPER (see CROPPER)  
 CRAWFORD, --- 44  
     A.J. 12, 50  
     Elizabeth 11, 53  
     Emma 44  
     Mary F. 45  
     William C. 12  
     W.W. 45  
 CREEK, Dolpha 10  
     Jim 10  
 CRENSHAW, --- 50  
     Valley 50  
     W.L. 50  
 CRITMUN [?], Elizabeth 15  
 CROISSANT, George 2  
 CROM [?], Mary 30  
 CRONK, H.H. 37  
 CROPIN, George P. 2  
 CROPPER, Isabell 6  
 CROPPER, (cont'd)  
     L.Z. 6  
     Maggie 6  
 CROSS, Mary 41  
 CROSSLAND, --- 7  
     Della 4  
     Ida 7  
     Wm. 4, 48  
 CROSSLIN, W.G. 29  
     Wm 29  
 CRUM, Martha 13  
     Samanth 29  
 CUFFY/CUPPY, M. Bell 28  
 CULLOM, Lula 27  
 CULP, Susana 5  
 CUMINGS, Margret 50  
 CUMMINGS, W.C. 24  
 CUNNYHAM, Jane 26  
 CUPPY/CUFFY, M. Bell 28  
 CUPPY, J.C. 28  
 CURNETT, Malinda 27  
 CUSE, A.J. 51  
 CUSHMAN, J.P. 37  
 DAGGETT, Sarah A. 31  
 DAILEY, E.H. 6  
 DAILY, I.J. 6  
     J.C. 6  
 DALE, --- 43  
 DALLOHART, Sarah 24  
 DAMRON, Samuel 3  
     Wm. 3  
 DANIEL, LULA 37  
     W.C./M. [?] 37  
 DANIELS, A.H. 41  
 DANN, A.K. 42  
 DANNEL, Jim 23  
 DARBY, Joseph 12  
     William 12  
 DARE, Harvey 13  
 DARROW, Sallie 51  
 DAVIDSON, Petian 19  
 DAVIS [?], --- 26  
 DAVIS, --- 9, 26, 42, 45  
     Alice 13  
     B.C. 5  
     B.M. 8  
     Bashia J. 42  
     D.S. 38  
     Daniel S. 38  
     E. (Mrs) 46  
     E.M. Pink 8  
     Eliza A. 49  
     Elizabeth 7  
     Fred 46

DAVIS (cont'd)  
 George 34  
 Georgia H. 26  
 Ida 17  
 Ida N. 35  
 J.H. 5  
 J.K. 37  
 Jessie J. 38  
 Joe 26  
 John 17  
 John A. 46  
 Kizzi 26  
 L. 38  
 L.N. 35  
 M.A. 52  
 M.E. 52  
 Maggie 52  
 Mar--? 26  
 Mary 19  
 Matilda 8  
 Maud 46  
 R.M. 8, 49  
 Rufus S. 8  
 Ruie L. 9  
 Sallie 34  
 Sherman 49  
 Thomas P. 8  
 W.E. 8  
 W.H. 20, 34  
 William H. 7, 37  
 W.T. 14  
 DAWSON, J.E. 37  
 DEADMAN, Edney 26  
 DEAL, Surah 23  
 DEAN, Harrett 30  
 Mat 30  
 Sarah 30  
 DEAR, W.E. 19  
 William E. 15  
 Wm. P. 15  
 DEEAL, Monet 49  
 DEEN, Beula 13  
 W.M. 13, 20  
 DEFIBAUGH, Loella 40  
 DEFORD, Anna 18  
 DEFORST, --- 37  
 Osia 37  
 DEGARMO, Emma 8  
 DELL/DILL, Lucy C. 25  
 DENHAM, Drura 3  
 Rose 3  
 DENNEY, T.D. 19  
 DENNIS, Mary I. 22  
 T.D. 22  
 DENT, Ellen S. 19  
 DENTON, C.B. 37  
 J.H. 20

DENTON (cont'd)  
 Mary 44  
 May 20  
 DEVAULT, Harriet 4  
 DEVORE, Merand 7  
 DEW, M.C. 5  
 DEWITT, E.E. 30  
 John P. 52  
 J.P. 27, 30, 42, 53  
 L.J. 30  
 T.E. 53  
 Thomas B. 3  
 William H. 3  
 Wm. 53  
 DICK, J.W. 7  
 DICKERSON, Eliza J. 48  
 J.W. 48  
 Thos G. 48  
 William C. 48  
 DICKINSON, David 45  
 D.S. 45  
 Martin J. 45  
 M.J. 51  
 DILL, Sebastion 25  
 DILL/DELL, Lucy C. 25  
 DILLINGHAM, Ester 19  
 DIMIS, T.D. 22  
 DIX, James W. 7  
 Minnie 7  
 P.W. 7  
 DIXON, Rebecca 36  
 DOBBS, B. Ida 6  
 J.O. 6  
 DOBKINS, M. 32  
 DODD, A.A. 1  
 Eliza 53  
 DODSON, F.M. 6  
 Unity 4  
 DONAHOE, Annie J. 17  
 Timothy 17  
 DONWORTH, B.R. 38  
 H.J. 38  
 DORRANCE, Lem 13  
 May E. 1  
 DOTSON, Henry 38  
 Jacob 38  
 DOYL, Bettie 12  
 Joe 15  
 DOZIER, Mary A. 37  
 W.L. 19  
 DRAKE, Surah 23  
 DRIGGER, J.C. 43  
 DRIGGS, Wm. H. 43  
 DUAL, Monet 49  
 DUGGINS, L.H. 10, 12  
 DUISS [?], D. 25  
 DUKE, David W. 4

DUKE (cont'd)  
 Edmond 4  
 DUKES, Peter 50  
 DUMOND, Agnes 11  
 George 11  
 DUNCAN, E.G. 3  
 Ida L. 51  
 John M. 10  
 Thomas 10  
 W.H. 3  
 DUNHAM, Joseph C. 24  
 R. 24  
 DUNLAP, John 51  
 William 51  
 DUNN, David G. 9  
 G.B. 9  
 Rachell 33  
 DURHAM, Isaac 47  
 Thomas J. 47  
 DYER, Wm. W. 50  
  
 EADON, Henryetta 11  
 EADS, Ann 16  
 Laurrie 34  
 EAKER, Josie 12  
 EASTWOOD, J. 53  
 EDDY, Silva 41  
 EDENS, K.C. 11  
 EDENS, W.S. 11  
 EDWARDS, --- 30  
 J.H. 49  
 Lizzie 30  
 Minnie [?] 49  
 Winnie [?] 49  
 ELDER, George T. 46  
 Tho's 46  
 ELKINS, C.E. 8  
 Charles E. 8  
 Mattie 8  
 ELLEDGE, Nora 3  
 W.N. 3  
 ELLER, Nellie D. 15  
 ELLIOT, Olie 21  
 ELLIOTT, Lizzie 21  
 Wm. H. 21  
 ELSTON, Missouri 49  
 ELSWORTH, Chas 32  
 Fred C. 32  
 ELVINGTON, A.A. 48, 50  
 ELY, Jos. 40  
 ENGLE, David 43  
 Mary A. 43  
 ENGLEMAN, J.P. 39  
 Thomas 39  
 ENGLISH, A.D. 10

ENGLISH (cont'd)  
     R.A. 10  
 ESLICK, B. 17  
     Bedan 17  
     Lizzie 17  
     Martha 17  
     Martha E. 17  
 ESSX, Alice 22  
     Frank 22  
     Jehs 22  
 ETHERIDGE, J.G. 26  
     Olive 26  
 ETHRIDGE, J.G. 22, 42, 51, 53  
 EVANS, Pauline J. 47  
 EVERETT, Belle 49  
     Chas. S. 16  
     G.W. 16  
     H. 16  
 EVERTON, Catherine 13  
 EVERTT, H.H. 49  
 EVETT, Jemina 35  
 EVRTT, James 35  
 EWING, C.D. 16, 20  
     Effie 16  
     J.L. 6  
     John 53  
     Minnie 53  
     Wesley 16  
     Wm. 6  
 EWORDS, Malinda 46  
 EYMAN, Catherine 5

FARIS, Irvin 30  
 FARISS, J.T. 3  
 FARNSWORTH, Minnie 40  
 FARRIS, Cathrine 18  
     Emma 50  
     F.M. 16  
     John W. 30  
 FARTHING, Emma A. 39  
     James 39  
     Uriah 45, 46, 47, 49  
 FEGIN, W.T. 54  
 FENELON, J.H. 36  
 FERB, L. 7  
 FERGUSON, J.H. 54  
 FIFLWICH, F.B. 47  
 FINK, John 21  
 FINLEY, James 39  
     John 39  
 FISHER, A.W. 46  
     S.G. 20, 30  
     Virginia 15  
 FLAHERTY, Mollie 34  
 FLANAGIN, James 28

FLANGAIN, Elizabeth 28  
 FLETCHER, Della 3  
     John B. 10  
     Thomas 10  
 FLINT, H.R. 40  
     Luther A. 40  
 FLORENCE, Robert 1  
     Willie Lee 1  
 FLOWERS, James 51  
     Sarah 17  
 FLYNN, Mary A. 20  
     Miles 20  
 FORD, A.E. 18  
     A.G. 37  
     Almon 44  
     Bettie K. 36  
     Catherine 46  
     Clyde H. 36  
     C.W. 36  
     E.T. 42  
     Ervin 18  
     G.P. 37  
     N. 44  
 FORREST, H. 38  
 FOSTER, --- 52  
     Chessie G. 13  
     E. 42  
     G.C. 30  
     G.W. 13  
     J.S. 38  
     Mary Annie 11  
     Roy D. 42  
     Thomas E. 50  
     Wm. 11  
     W.W. 50  
 FOWLER, George C. 37  
     Thos H. 39  
     Walter B. 39  
     W.C. 37  
 FOX, Sarah 46  
 FRANKLIN, B. 27  
     George 26, 27  
     R.F. 7  
     W.L. 7  
     Wm 27  
 FRANKS, John 10  
     Maggie E. 10  
 FRAZER, Louisa 8  
 FREEMAN, Henry 18  
     J.A. 37  
     Lizzie 18  
     M.S. 35  
 FRENCH, Elizabeth 40  
 FRESHONE, Liddie 20  
 FRICK, --- 41  
     Abraham L. 34  
     Christina 41

FRICK (cont'd)  
     Martin C. 34  
 FRILEY, Ellen 9  
 FRITZKER, Pauline 21  
 FRIX, Margaret 45  
 FROMAN, --- 29  
     M. 29  
     Marella 14  
 FRONT, H.P. 22  
     Jas. C. 14  
     William J. 14  
 FROY, John H. 37  
     Laura J. 37  
 FRY, Jacob (Mrs.) 9  
     Mary 47  
 FRYREAR, Somira 21  
 FUGATE, Ellen 24  
 FULENWIDER, Annie 8  
     D.E. 8  
 FULLER, Cate 12  
     James 12  
 FULLINGAME, E.C. 42  
     Lewis H. 42  
 FULSOM, J.A. 30  
     Jessee 30  
 FULTON, --- 17  
     Margaret 48  
 FUZZELL, Mary 40  
     Plez 40

GABLE, Abey 49  
     B.B. 49, 51  
     Lewis 49  
 GABRIEL, George 31  
     Rosa Ella 31  
 GADDIS, Thomas J. 28  
     Thos. 34  
 GAFF, Jas. 32  
 GAFFORD, Jane 42  
 GAGE, --- 38  
     Eva Estella 38  
     Mary 18  
     Wm. 18  
 GALBRAITH, Alice 52  
 GAMSON, Sallie 18  
 GARDNER, Charles E. 53  
     Kate 9  
     M.F. 53  
 GARNER, G.W. 39  
 GARNETT, Mary 6  
 GARRETT, Julia 16  
     Martha 4  
     Ora 37  
     W.A. 37  
     Wm. A. 37



GARRISON, Thomas 5  
     W.T. 5  
 GATES, John C. 53  
     Milton 53  
 GAYLORD, J.B. 29  
     John 36  
     Rosie 36  
 GEARHART, Martha 18  
 GENO, B.F. 16  
 GEORGE, Dora 50  
     Hudson 3  
     J.M. 25  
     Susan 38  
     Tina 25  
     Wm. G. 3  
 GERARD, S. 23  
 GIBBS, G.W. 17  
     Lou 17  
     M.J. 11  
 GIBSON, M.E. 5  
 GIDDENS, Geo. 27  
     George 27  
 GIDDINGS, Seb. 27  
 GIDDINS, Ellen L. 27  
 GIFFIN, Lucinda 14  
 GIFORD, Addie 47  
 GILBERT, J.Y. 13  
     W.H. 24  
 GILLEAN, Emmer 4  
 GILLEN, Mary 39  
 GILLEY, John 7  
     W.B. 7  
 GILLSH [?], Elizabeth 50  
 GILMORE, Albert C. 23  
 GILMORE, Frances 23  
     John T. 19  
     J.T. 19  
     Robert 31  
     Tom 53  
     William T. 31  
 GILPIN, C.F. 34  
 GINN, J.W. [?] 16  
     Wm. 16  
 GIPSON, Charles W. 40  
     W.S. 40  
 GIRARD, Pheba 15  
 GIRAUX, Alfred 19  
     Paul 19  
 GIVENS, James F. 28  
     John 28  
 GLAZIER, Gotleib 20  
     Gotleid 20  
 GLEN, Harmon 40  
 GLENN, John M. 25  
     S.H. 25  
 GLENTZEL, S.M. 50  
 GLENZ, Rosie 28

GLUETGER, Sm 39  
 GOFF, Jas. P. 32  
     Matilda 26  
 GOIN, W.A. 38  
     W.T. 38  
 GOLBOT, Helen 36  
 GOLDEN, Elija 25  
     Rosa M. 25  
 GOMER, Henry M. 39  
 GOODALL, Jane 41  
 GOODE, George M. 50  
 GOODEN, Jack 4  
 GOODIN, Ben 1  
     J.H. 2  
     John 1, 2  
     N. 53  
 GOODMAN, John 30  
     Lena S. 30  
 GOODPASTURE, M.S. 10  
 GOODRICH, A.C. 33, 48  
     Ed 33  
     S.A. 48  
     Sam 33  
 GOODY, Franky 32  
 GORAM, M.J. 20  
 GORDON, Mary 39  
 GORHAM, Martha J. 1  
 GOSLIN, Simpson 34  
     T.W. 34  
 GOSS, M.H. 32  
     Margaret 5  
 GOSSETT, L.C. 1, 2  
 GOUGH, M.M. 10  
 GOWER, E.P. 37  
     James E. 37  
 GOWIN, Lucinda J. 54  
 GOWN, Grif 39  
 GRABBLE, Mary C. 21  
 GRAGG, Ida 13  
 GRAHAM, --- 52  
     A.T. 32  
     Callie 14  
     Fannie E. 29  
     George F. 14  
     John 51  
     Mirtle 8  
     Polly 4  
     R.M. 14  
     Robert 29  
     Zula 52  
 GRANT, Henry P. 19  
     Jas. C. 19  
 GRAVES, E.J. 4  
     Emma 45  
     Florence 24  
     G.E. 46  
     James L. 16

GRAVES (cont'd)  
     J.W. 46  
     Wm. 16, 45  
 GRAW, J.A. 34  
 GRAY, Elizabeth 31  
     Isabella A. 51  
     Lizzie 39  
     Mary 32  
     N.B. 39  
 GREEMORE, Alice L. 4  
     Chas. 4  
 GREEN, H.L. 24  
     J.M. 21  
     Judge Amos 10  
     Sam 24  
     Samual S. 20  
     Sarah 48  
     S.S. 20  
 GREENE, Chas. 19  
     Eva 19  
     Robert R. 5  
 GREENHAW, Joe 34  
     Loia 34  
 GREENLEE, L.A. 42  
 GREENWOOD, Rozettie 51  
 GREGG, Martha 1  
 GREGSBY, J.D. 23  
 GREVES, Glaudy [?] 21  
 GRIDER, Fannie 10  
     Francis 6  
 GRIDER, Mariah 51  
 GRIFFETH, Mary F. 11  
 GRIFFIN, Bud 20  
     Nathan 1  
     N.H. 20  
     Rosa 1  
     Thomas 14  
     Thos. 11, 12, 19  
 GRIFFIS, Emeline 21  
 GRIGSBY, G.D. 11  
     J.D. 24, 27, 38, 42  
     Jessie D. 11  
 GRISHAM, Nancy 34  
 GROSS, J.M. 47  
 GROTTTS, --- 47  
     John W. 35  
     Joseph 9, 35  
     J.W. 36, 47  
     Kate 47  
     Katie E. 9  
     Sarelida Jane 9  
 GROVES, J.L. 24  
     Logan 24  
 GUFFIN, Middie 20  
 GUNBY, Kate 38  
 GUNN, D. Griffin 36  
 GUYER, Susan 36

GWYNN, --- 27  
  
 HAAG, Matias 1  
     Theola 1  
 HAAS, Margaret 5  
 HACKNEY, C.W. 38  
 HAGAN, John 3  
     Tennie 3  
 HAGE, R.L. 52  
 HAGUE, W.Z. 52  
 HALBROOK, Fender 16  
     Jno 16  
 HALE, Susan 50  
 HALL, --- 38  
     --- (Mr.) 51  
     Bell 51  
     George W. 9  
     Harry H. 38  
     John 9  
     Susan 50  
 HALVICK, Fannie 12  
     John 12  
 HAMEN, W.R. 41  
 HAMILL, George W. 13  
     Marks 13  
 HAMILTON, Amur 53  
     Benjamin 8  
     J.C. 4  
     J.C. (Mrs.) 4  
     Rupert 8  
 HAMMETT, Hannah 8  
 HAMMON, Ethlyne Gurtrude 28  
     Joseph 28  
     Peter 35  
 HAMMOND, George A. 35  
 HAMMONS [?], Jane 25  
 HANCOCK, Mary 5  
     R.E. 37  
     R.M. 20  
     Sarah 28  
     William 37  
 HANEY, Dine [?] 38  
     James 38  
     Thomas 27  
 HANNA, David M. 2  
     J.W. 45  
 HANNECK [?], F. 27  
 HANNON, A.J. 50  
 HARDENBERGER, Frank 30  
     James A. 30  
 HARDIN, Jim 16  
 HARDWICK, Henry 8  
     H.M. 6, 10, 13  
     Jennie B. 10  
     Samuel W. 8  
  
 HARGER/HARGIS, Jim 11  
 HARGIS, Maggie 11  
 HARGROVES, Sarah 28  
 HARKNY, Malinda 4  
 HARMAN, Parmelia 41  
     Prince 41  
 HARMON, John S. 28  
     O.S. 28  
 HARNER [?], Thos H. 32  
 HARNs, Lena 26  
 HARRIS, --- 8  
     Charles F. 45  
     Cora 14  
     E.A. 18  
     J.M. 45  
     Joe 23  
     John J.C. 2, 5  
     J.W. 14  
     Lettie 51  
     Malinda 37  
     Nettie 51  
     S. 9  
     Samual S. 23  
     Samuel H. 27  
     S.Y. 27  
 HARRISON, Albert E. 29  
     Eason 29  
 HARROLD, Etta 47  
 HART, W.H. 44  
 HARTLEY, H.F. 37  
     Minnie 40  
 HARTMAN, A. 9  
     Ada May 8  
     Bell 9  
     G.W. 8  
 HARTZELL, J.E. 53  
 HARVEY, Ester 44  
     Thomas 44  
 HARVILL, L.H. 47  
 HARWICK, Cora F. 6  
 HASTINGS, Emma 26  
 HASWELL, C.W. 45  
     M.H. 33  
 HATFIELD, Mattie 10  
 HATTEL, Harry 21  
 HAVILL, J.H. 34  
     John J.C. 35  
     L.H. 20, 28, 35, 36, 45  
 HAWKINS, Effie A. 40  
     John 34  
     Matthew B. 34  
     M.B. 34  
     R.J. 40  
 HAYES, --- (Mr.) 35  
     Rutta 35  
 HAYNE, --- 52  
     Alver 52  
  
 HAYNE (cont'd)  
     H.L. 52  
     Wiley 52  
 HAYNES, E.C. 36  
 HAYS, H.R. 31  
     Joe 10  
     Sam 10  
 HAYSE, J.R. 31  
     Wm. 31  
 HEAD, Lizze 47  
 HEATON, T.J. 4  
     Wm. R. 4  
 HEDDEN, Sarah 22  
 HEDDENS, J.M. 29  
 HEDGES, --- 2  
     --- (Mrs.) 2  
     Sam'l 2  
 HEFLEY, Jessie 11  
     J.L. 35  
     M.C. 35  
     Nora 33  
 HEFLY, Jefferson 33  
 HEIM, Alvert 25  
 HEIM, Joe 25  
 HEINTZ, Aloysius 42  
     Joseph 42  
 HELENS, M. 21  
 HELMICK, J.C. 4, 20  
     Martha 6  
 HELTON, J.T. 46  
     Sarah 52  
     S.F. 16  
 HEMBREE, Chas. E. 2  
 HEMLEY, Lizzie 1  
     M. 1  
 HENDERSON, J.H. 45  
     Lulena [?] 7  
     M.F. 15  
     R.L. 38  
     Robt. 15  
     William 45  
 HENDRICKSON, J.F. 29  
     J.T. 27, 28, 29  
 HENDRIX, Moses 39  
     T.W. 17  
 HENNESAY, E.E. 18  
 HENNESEY, E.E. 10  
 HENNESSEY, E.E. 6, 7, 9, 13,  
     14, 15, 17, 21, 22, 24, 29  
 HENNESY, E.E. 31, 43  
 HENRY, --- 39  
     Ada F. 23  
     David 26  
     James 26  
     Jasper N. 2  
     M.E. 3, 8, 22  
     M.M. 2, 3, 6, 8, 22, 28,

HENRY, M.M. (cont'd) 33,43  
    Sallie 49  
    S.E. 33, 42, 49, 51, 53  
    Surah 22  
    Wm. 2  
HENSLEY, Charles M. 5  
    John F. 5  
    Sarena A. 40  
HENSON, John 14  
    M.L. 14  
HENTON, --- 35  
HERBISON, Wm 43  
HERNDON, Sue B. 44  
HERNIE [?], Malinda 30  
HERRALD, Hiram 47  
HERRING, --- 24  
    Alice 24  
HERRINGTON, C.A. 22  
    Framan 22  
    J. Frank 45  
HESPEAN, Augnart 25  
HESS, Charles H. 23  
    J.B. 18  
    Reuben 23  
    Rubin 18  
    Willard J. 23  
HESTER, Sallie 48  
HICKEY, James 40  
    Willie 40  
HICKS, Adline 52  
HIGGINS, J.W. 20, 35  
    John 46  
    Morris 3  
    W.M. 3  
HIGH, Nancy 31  
HIGHBARGER [?], J.W. 21  
HIGHT, --- 31  
HILL, A.W. 47  
    Ella 3  
    H.A. 8  
    J.F. 39  
    S.W. 32  
    Sidney W. 47  
    W.A. 8  
    W.P.A. 12  
HINKLE, David 27  
    Marion 27  
HINTON, Rebecca 38  
HOBAUGH, John A. 36  
    Nelson 36  
HOBOUGH, --- 6  
HOCKER, John W. 36  
    Walter E. 10  
HODAM, F.T. 26  
    Sallie 26  
HODAMS, F.W. 26  
HODGES, Prudence 39  
HODUM, F.F. 53  
HOENIG, Mary 33  
HOFF, Medford 2  
HOFFMAN, P. 19  
    P.F. 19  
    Peter 19  
HOFFMEN, D. Addbert 42  
HOGAN, Mary J. 2  
HOGUE, Alver 52  
    R.C. 3  
HOLBROCK, Charity 14  
HOLCOMB, M.J. 49  
    Martha 8  
    Mary 20  
HOLDEN, Nancy 31  
HOLLAND, C.E. 14  
    Christy 20  
HOLLINGSWORTH, Mary J. 29  
HOLLINGSWORTH, John W. 32  
    W.A. 32  
HOLMES, John G. 25  
    John I. 25  
    May E. 26  
HOLSEBAKE, J.P. 6  
HOLSEBAKE, L.D. 2, 6, 13, 14,  
    16, 19, 41  
HOLTMANN, Joseph 21  
HOLZENBEM, Julia 1  
HONDE, A. Victor 19  
HOOVER, D.S. 26  
    J.A. 7, 26  
    M.D. 18  
    O.L.M. 1  
    Oliver F.M. 4  
HOOVER, S.C. 4, 18  
    S.C.W. 4  
HORAEN [?], Louisa 47  
HOTMANN, Augustine 21  
HOTTEL, Danial 21  
HOUGHTENBERGER, --- 50  
HOUSER, Adrohn 36  
    Alice A. 36  
HOUSTON, Dan 26  
    Mary A. 45  
    Samuel 17  
HOWARD, Adrian 1  
    B.A. 37  
    Byron A. 1  
    C.C. 37  
    Fannie A. 37  
    J.M. 30  
    James 33  
    Sarah J. 32  
HOWELL, Cordelia 15  
    Henry 16  
    Kittie 16  
    M.A. 9  
HOWELL (cont'd)  
    Margaret 8  
HOWERY, Thomas 12  
HOWRY, John 15  
    John H. 40  
    Laura 40  
    Sallie 48  
    Samuel 48  
    Sarah 48  
    Thomas 48  
HOYLE, N. 5  
    Sylvia 5  
HOYT, Nancy 2  
HOYTEN, --- 28  
HOYTEN, Ida 28  
HUBBARD, Charles 2  
    Julia 22  
    L.M. 32  
HUCKABY, --- 34  
    F. 35  
    J.D. 48, 49, 50  
    Lula 34  
HUDSON, J.B. 48  
    J.W. 48  
    Nancy A. 1  
HUFF, Cordelia B. 13  
HUFFMAN, Lizzie 25  
HUFFUN, Sallie 30  
HUGH, M.C. 10  
HUGHES, Alice W. 52  
    D.W. 9, 16, 33, 52  
    G.W. 39  
    Geo. W. 39  
    Georgia 43  
    H.C. 52  
    Lida J. 39  
    Martha 4  
    Mollie W. 39  
    R.R. 43  
    S.P. 45  
HUGHEY, H.R. 50  
HULTON, I. 30  
HUME, Alonzo P. 41  
    W.R. 41  
HUNCHBURGGER, Mary 40  
HUNT, M.A. 3, 14  
    Marshal A. 5  
HUNTER, --- 4  
    A.T. 11, 19, 39, 40, 44, 48  
    Ambrose 42  
    David M. 42  
    G.N. 42  
    Louia [?] 31  
    Susan 45  
HURST, W.D. 52  
HUSE, Catherine E. 3  
HUTCHENS, Eliza 18



HUTCHIN, A. 36, 54  
     Jno 54  
 HUTCHINS, A. 26, 36  
     Catharine J. 6  
     Christian 6  
 HUTCHINSON, G.W. 35  
     W.H. 47  
     William H. 35  
 HUTCHISON, --- 51  
     W.H. 51  
 HUXTABLE, Richard A. 27  
 HYATT, Millie 50

IMPLY, Libron 8  
 INGE, Myra Jane 39  
 INGRAM [?], Anna 43  
 IRIEN [?], Elizabeth 16  
 IRLAND, ?Inr? 46  
 ISABELL, Rebeca 11  
 ISHAM, J.F. 29  
 ISOMS [?], M. 32

JACKSON, --- 39  
     A. 15  
     Clara 5  
     G.A. 51  
     Givens 45  
     J.A. 31, 36, 37, 53  
     Lou 50  
     Mary 51  
     Mary C. 34  
     May C. 35  
     R. 45  
     Rufus 45  
     T.W. 50  
 JAMES, --- 42  
     C. 23  
     Harry 38  
     I.M. 20  
     J.J. 23  
     John Fredrick 29  
     Mary 42  
     Peter 38, 52  
     Robert 29  
     T.H. 7  
     Wiley 7  
 JAMESON, B.F. 15  
 JAMIRSON, Jennie 17  
 JAMISON, Mary 52  
 JANAA, Joe 29  
 JANDA, Anna 29  
     Katherine 22  
 JARRETT, Sarah L. 13

JECKER, Josie 22  
 JEFFREES, Chas. 14  
     E.T. 14  
 JENKINS, --- 3  
     Belle 3  
     C. 5  
     Ellen 12  
     J.M. 4, 12  
     Pierce 4  
 JENNINGS, Mac 43  
 JEROME, James N. 12  
     Lulie 12  
 JESSIE, J.H. 9  
     Minnie B. 9  
 JICHA, George 22  
 JICKER, Mollie 22  
 JOHNS, J.A. 18  
 JOHNSON, Anderson 24  
     Boie 52  
     Cl. 4  
     Clayborn 4  
     E.T. 4  
     E.V. 6, 49  
     Elmer 9, 37  
     Fannie 52  
     Florance 23  
     Geo. 14  
     Geo. P. 14  
     H.N. 19  
     H.W. 39  
     J.C. 52  
     J.W. 52  
     James ?A/S? 47  
     John 8  
     Lena 41  
     Lois 40  
     M.H. 30, 33, 41  
     M.J. 52  
     M.J./C. 44  
     M.M. 24  
     Mary 4, 13  
     Mary E. 49  
     Meis [?] 24  
     Monterey L. 11  
     Nathan 19  
     Oscar 52  
     Susan C. 8  
     T.J. 11, 35  
     Thos. J. 14  
     Urie 47  
     Volnay D. 10  
     Volney 13  
     Volney D. 8  
     W.H. 30, 39  
 JOLLEY, Daisy M. 20  
     Van B. 20  
 JOLY, Vincent 2

JONES [?], Maryn P. 25  
 JONES, --- 38  
     C.H. 44  
     D.W. 25  
     Elizabeth 8  
     Granville 17  
     Harry 17  
     Hugh 9, 10  
     Hughbert 25  
     J.A. 25  
     J.C. 12  
     J.D. 15, 29  
     J.W. 37  
     James 30  
     K.C. 5  
     L.D. 40  
     L.H. 5  
     Lou B. 12  
     M.A. 44  
     Maggie A. 30  
     Martha 12  
     May 33  
     Mollie 34  
     N.B. 5  
     Pearl A. 46  
     Senora 40  
     T.D. 40  
     W. 46  
     W.D. 47  
     W.P. 18  
     Willis 46  
 JORDAN, Jonas 12  
     Nellie May 12  
 JUDEN, James 23

K---?, Augutes 28  
 KAHOE, Geo. 25  
     Maggie 25  
 KANADA, Archie 46  
     M.L. 46  
 KANT/KENT, E.B. 17  
 KASTENBADER, Andrew 13  
     Annie 13  
     David N. 13  
 KEEL, Surah 23  
 KEELE, W.P. 23  
 KEELING, R.A. 4  
     Rosella 4  
     V.T. 4  
 KEFFER, Ed 44  
     William 44  
 KELLER, E.J. 11, 38  
 KELLEY, C.P. 33, 45  
     Jane 13  
     Lori 34

KELLEY (cont'd)  
     Marg. A. 36  
 KELLING, V.T. 4  
 KELLOGG, Mary 53  
 KELLY, H.T. 28  
 KELSEY, J.W. 49  
 KELSEY, James W. 49  
 KENDALL, Mrs. W.W. 50  
     S.E. 30  
     W.W. 47, 50  
 KENDRICK, J.D. 9  
     S.D. 9  
 KENLEY, Rosella O. 33  
 KENNEDY, Charles E. 2  
     E.W. 2  
     F.C. 24  
     S.D. 48  
     S.P. 46  
     W.C. 24  
 KENNY, Nancy 23  
 KENSINGER, Cordelia 44  
     Joe 44  
 KEOBLER, C. 32  
 KEPLER, Mary 42  
 KEYLE, Angeline S. 40  
 KIENLIN, John 33  
 KIENLON, Alvin 33  
     Caroline A. 33  
 KIMIEL, Cathern 13  
 KINCHLOW, John 50  
 KINDALL, Annie 30  
 KINDER, --- 30  
     B.C. 30  
 KING, --- 28  
     A.J. 32  
     Ben 15  
     C.G. 15  
     Elizabeth 40  
     Ida [?] 26  
     Iela [?] 26  
     L.F. 7  
     Lucy 32  
     Milde 15  
 KINGLSEY, Sarah 45  
 KINKAID, Mary B. 29  
     Smith 29  
 KIRK, C.W. 21  
     Rachel 21  
 KISCOH, Effie 40  
 KLING, Maggie 31  
     W.J. 30  
 KLINGLESMTIH, J.W. 15, 39, 54  
 KLINGULSMITH, J.M. 17  
 KLINKLAUS, George 8  
     Henry 8  
 KNOWLS, Serelda 19  
 KNOWLTON, Annie 10

KNOWLTON (cont'd)  
     John 10  
 KOSTENBADER, David 2  
 KRACKENBERGER, Adam 2  
     Frank 2  
 KRAHL, W.D. 46  
 KUHN, Eva 42  
     Teresa 42  
 KUNNER, Mary 27

LABUCHE, E.A. 6  
 LACKEY, Henry 23  
     J.E. 23  
     J.H. 32  
 LACOUNT, Alva May 46  
     B.C. 46  
     Benjamin 46  
     Elizabeth 46  
     Fred 46  
 LACY, Burl 35  
     John D. 35  
     Mary 17  
 LAFFER, C. 49  
 LAFLIN, George P. 10  
     Purley 10  
 LAFROMWAY, Magard 5  
 LAGRANGE, Ida V. 15  
     Warren 15  
 LAIN, J.P. 30, 32  
 LAIRD, T.S. 47  
     V.C. 47  
 LAMBERT, E.F. 1  
     Emma 1  
     H. 1  
 LAMBRIGHT, Mary 50  
     N.A. 30  
 LAMONTING, Charles 3  
     Ed. 3  
 LANCHET, Joseph 42  
 LAND, L.N. 49  
 LANE, Bessie 20  
     J.P. 11, 14, 16, 17, 19,  
         20, 31, 32, 40, 42, 44,  
     J.P. (Mrs.) 14  
     Joseph 20  
     N.I. 14  
     Nannie I. 20  
     V.H. 20  
 LARNER, P.M. 35  
     Wm. C. 35  
 LARSON, L. 43  
 LASITER, E.J. 32  
     Nancy 32  
 LASKY, Josephine 7  
 LASSITER, Annie E. 42

LASSITER (cont'd)  
     Wm. R. 42  
 LATTIN, John 42  
     Robert 42  
 LAWSON, --- 46  
     C.M. 29  
     G.W. 29, 32  
     Lela 46  
     M.C. 37  
 LAWTON, E. 3  
 LEA [?], Elizabeth 35  
 LEACH, Julia Etta S. 29  
     Mary E. 27, 29  
     R.E. 29  
     Robert E. 27, 29  
 LEATHERS, Elizabeth 2  
 LECROY, J.H. 18  
 LEDBETTER, Mary 21  
 LEE, C. 1  
     Elizabeth 14  
 LEGARD, Rosetta 53  
 LEIDIG, Sarah 23  
 LEMBERT/LUMBERT, --- 17  
 LEOTON, Elizabeth 17  
 LEPORS, --- 7  
 LEVERICH, --- 47  
     John 47  
     Lillie 47  
 LEWIS, Amelia 45  
     C.A. 51  
     E. 28, 40  
     Eliza 45  
     Frank 28  
     James H. 40  
     Josie 51  
     Peter 14  
 LIGHT, Mary 19  
 LILLY, Mary E. 21  
 LINCH, John W. 48  
     Mat 48  
 LINDSEY, Jane 37  
 LING, Daisy Dean 43  
     Thomas 43  
 LINLEY, M.J. 24  
 LITTLE, Bertha 44  
     I.M. 44  
     Sarah Etler 35  
     Wood 5  
 LIVELY, David 12  
     Lucy 31  
     Nora 12  
 LIVINGSTON, Doctor Burton 5  
     F.M. 5  
 LOCKHART, --- 48  
 LOCKRIDGE, A.N. 45  
     Aaron 45  
     Emma 38

LOCKWOOD, Lorna 32  
     R. 32  
 LODGE, Buella 16  
 LOFTEN, --- 42  
 LOFTON, Hannah 12, 32  
 LOGSTON, C.P. 52  
     Commodore 52  
 LOHDEN, J.A. 40  
     Josh A. 40  
 LOKEY, Emma 29  
 LONG, --- 32  
     Abram 25  
     Alice 32  
     John 9  
     John A. 25  
     John J. 9  
     M.E. 9  
     Margaret Ellen 9  
     Marshall Edmon 28  
     Mary E. 9  
     Robert 28  
     W.M. 28  
     Wm 28  
 LONGFORD, M.J. 49  
 LONSFORD, Mary 14  
 LOORARU [?], Nancy 19  
 LOUTHER, J.M. 1  
     R.D. 1  
 LOVE, J.H. 37  
     James H. 4, 43  
     John B. 18  
     R.A. 18  
     Wm 43  
 LOVELL, Z.W. 15  
 LOVING, J.P. 20  
 LOWDER, Martha 46  
 LOWELL, A.W. 46  
     Chas 46  
     Stella L. 46  
 LOY, Margaret 44  
 LUCKETT, Wm. 53  
 LUSK, A.M. 18, 29, 31  
     Bettie 18  
     G.L. 18  
     Geo. 18  
     Neffie 42  
 LITTLE, Mary P. 22  
 LYDAY, J.P. 30  
     John 30  
 LYDE, Florence 11  
     John 11  
 LYNG, Emma 43  
 LYNN, Bartly 36  
 LYNN, James 34, 36  
 LYON, Allie 36  
     J.A. 4  
     J.L. 4

LYONS, Allie 48  
     Lucy 29  
     Margaret 9  
 LYTTLE, M.V. 19

M---?, Matty 13  
 MACHEIG NO QUA [non] 12  
 MACKEY, Maggie 30  
 MACRABLY, E.D. 30  
 MADASSIN [?], Maggie 25  
 MADDOX, --- 2  
     Lucy B. 2  
 MAHER, Arthur Charles 36  
     James 36  
 MALONE, Annie 54  
     C. 18  
     Emma 11  
     Richard 11  
     Sarah 43  
 MALONEY, Elden R.M. 47  
 MANEAR, Dan 30  
 MANIN, W.H. 41  
 MANNING, H.E. 23  
 MANNON, A. 26  
 MAPAY [?], Rachal 17  
 MAPLE, E.R. 46  
     Julia 46  
 MARACEY, Lizie 28  
 MARCUM, C.T. 34  
     John W. 34  
     J.W. 11  
 MARCUS, A.B. 34  
 MARKER [?], Ellen 26  
 MARKHAM, J.W. 41  
 MARKIE, Miller 16  
 MARLEN, Lottie 41  
 MARLOW, Mary Jane 11  
 MARQUART, D.W. 36  
     Gertrude Eva 36  
     Vida A. 36  
 MARSHALL, J.H. 53  
 MARTIN, A.V. 52  
     Catherine 53  
     C.J. 25  
     Daniel 52  
     Dora 6  
     Eliza A. 17  
     I.N. 23  
     James N. 23  
     Mamie 45  
     M.E. 14  
     P.J. 45  
 MARYMUN, Mary 14  
 MASON, L.D. 25  
     Samuel/Lance [?] T. 25

MASSEY, J.M. 49  
 MASTERS, Violet 22  
 MASTIN, P.J. 22  
 MASTIRS, T.A. 22  
 MATHEWS, Louiza 16  
     Melinda 43  
 MATTOX, James 32  
     Jessie/Josie 32  
 MAXWELL, --- 32  
     Robert N. 41  
     W.S. 41  
 MAYBERRY, Elisha C. 37  
     S.H. 37  
 MAYFIELD, Clary 45  
     J. Melt 45  
     John 45  
     W.T. 3, 34  
 MAYS, Sessim 35  
 MCALLISTER, Molly 2  
 MCANACH [?], Sarah 25  
 MCATEE, Laura 45  
 MCBEE, George 8  
     Isac C. 8  
     Lou 47  
     Pryor C. 8  
 MCBRIDE, Francis 39  
     H.A. 39  
 MCCABE, C.A. 48  
 MCCARTER, ?Jomede? 49  
 MCCARTNEY, John 48  
 MCCARTY, Imogene 53  
 MCCASLIN, --- 13  
     Lizzie 13  
 MCCLAIN, T.J. 42  
 MCCLEOD, Mattie 38  
 MCCLUER, James 29  
 MCCLUNG, Jessie 13  
 MCCLURE, James 32  
     James W. 33  
     Johnson 33  
 MCCOFREY, Joseph 22  
     Viola 22  
 MCCOGLAN, Chas. 18  
     Thos 18  
 MCCOMB, L.S. 40  
 MCCONNELL, Clarah E. 24  
     N.W. 24  
 MCCORD, Charlott 1  
 MCCOY, Jo 19  
     Joel 19  
 MCCRARY, --- 33  
 MCCULLOCK, --- 22  
 MCCULLOUGH, Madlain 3  
 MCDANIEL, --- 45  
     Aaron 44  
     Fannie 44  
     H.S. 3



MCDANIEL (cont'd)  
J.P. 3  
MCDONALD, B. 32  
Elisabeth 6  
W.R. 5, 6  
Zelpha 16  
MCDOWELL, A.D. 51  
John M. 51  
MCELRAY, Liddia 20  
MCGAHAN, Hattie 31  
Umphrey 46  
Wm 31  
MCGAHAU, May 21  
William 21  
Wm. 46  
MCGALLIAN, J.J. 11  
M.J. 11  
MCGARE, Ellen 53  
MCGEE, Ardella 44  
W.F. 44  
MCGHEE, Mary E. 13  
MCGINLEY, C.B. 12  
MCGLACTRY, Brack 40  
MCGLATHERY, B.M. 2, 27  
Brack 12  
MCGLOTHERY, B. 7  
MCGREW, N.C. 30  
MCGUIRE, Dave 50  
Marion L. 50  
MCKEE, J.S. 34, 43  
Rob't 15  
Rob't B. 15  
MCKINLEY, Blanche 17  
Marthie 17  
MCKINSEY, Mary 12  
MCLARTY, Jerome 38  
Julia 38  
MCLEAN, Will 12  
MCLINTOCK, Mary 16  
MCLOGLIN, Polly 47  
MCMAHAN, S.E. 42  
MCMASTERS, E.A. 20  
Frank 20  
MCMCLON, --- 38  
MCMEANS, Syntha 43  
MCTENNEL, America 12  
MCTHOIN, J.J. 26  
MCWHORTER, Mary F. 7  
MEACHAM, O.W. 29  
MEANEAE, Vette 20  
MEARS, S.W. 36  
MECIER, Lucy 3  
MEEK, E.C. 28  
Elisbeth 7  
Rachel 3  
MELNGIN, Mary 47  
S.N. 47  
MELOUR, Sarah 15  
MELTON, A. 33  
Angeline 12  
Lety 3  
Mary E. 3  
MENEFEE, Bennett 43  
Walker 43  
MERCHANT, John D. 48  
Robert 48  
MERRHAM, Allice 52  
MERRYMAN, Mary 33  
MIDDLETON, B.B. 29  
Holese 29  
MIDKIFF, C.A. 6  
John 6  
William 6  
MILKIBBIN, Mary 16  
MILLER, A.E. 10  
Chas. L. 12  
Deloy 54  
Dollie 46  
E.J. 16, 22, 46  
Emma M. 49  
G.M. 46  
Geo. M. 2  
Henry T. 29  
H.T. 42  
I.K. 6, 7  
Jacob 23  
J.C. 12, 35  
J.G. 46  
MILLER, J.H. 4, 10, 12, 14,  
16, 18, 20, 22, 35, 46, 50,  
52,  
John 29  
L. 19  
Lura 22  
Marion 18  
Mary 10  
Mary E. 36  
Molisa 36  
Peter 23  
Sarah 35  
MILLS, Henry T. 1  
J. 37  
Mary M. 21  
Sarah 29  
S.E. 48  
Z. 1  
MILLSAP, B. 51  
S. 51  
U.B. 51  
MILLSAPS, John 41  
MILTON, G.W. 33  
John W. 33  
Thos. 33  
MITCHEL, P. Mabe11 49  
MITCHELL, --- 15  
Bell 15  
C. 25  
Emmer 26  
Geo. W. 23  
J.B. 23  
John 26  
Kate 26  
M.C. 25  
Nanie 51  
Thomas 50  
MITCHENER, G.W. 2  
MITCHNER, Millard F. 2  
MIXON, May 34  
MOHER, A.C. 52  
MOHOLAN, Rebecka 12  
MOLEN, Emie 30  
MONROE, Frank 1  
John F. 1  
MONTGOMERY, D.N. 19  
Elizabeth 29  
Evan 41  
Grace E. 20  
Ira 19  
J.W. 22  
MOONEY, Abraham 24  
Dazie 24  
MOORE, --- 17  
MOORE, A. 21  
E.P. 21  
G.A. 29  
G.D. 24  
H.E. 15  
Henry 29  
MOORE, J.T. 15, 19  
J.T. (Mrs.) 19  
Lizzie 22  
Mary 17  
M.K. 34  
S. 21  
Selia V. 34  
S.M. 34  
Willie 24  
MOOSE, Joseph 12  
Peter 12  
MORE, Allis 5  
MORELAND, --- 9  
Mary B. 9  
MORGAN, B.H. 54  
G.W. 39  
M.E. 35  
Sarah A. 30  
MORRIS, C.E. 48  
Eden 3  
George 23  
Geo. S. 7  
J. 41

MORRIS (cont'd)  
 Jane 24  
 John 3  
 Kattie 3  
 Maggie 7, 13  
 Nancy 12  
 R.E. 48  
 Sam'l 48  
 Viola 41  
 Wesley 48  
 Winchester 3

MORRISON, A.J. 13  
 Chas. W. 5  
 H.J. 34  
 J.B. 13  
 J.D. 13  
 Oma 34

MORROW, C.H. 4  
 C.H. (Mrs.) 4

MOSELY, B.F. 37  
 Joseph 33

MOSER, Addie 50  
 Anny M. 8  
 David T. 5  
 D.T. 8  
 J.H. 5  
 J.J. 8  
 John 5, 8, 36, 50  
 Nath. W. 36

MOSIER, Jacob 10  
 J.J. 10, 50  
 John 10, 50  
 Lafe 17  
 Lafe (Mrs.) 17

MOSLEY, B.F. 33  
 Frank P. 18  
 Minnie N. 18  
 Nettie E. 18

MOSS, A. 3

MOTEN, D.A. 40  
 John A. 40

MOTLEY, John 4  
 T.S. 4

MUIR, Harvey M. 32  
 Joseph H. 32

MULLIN, Eri B. 53  
 M. 32  
 Wm. 53

MUNCH, Andrew 40  
 Henry 40

MUNGER, John L. 24  
 Wm. 24

MUNN [?], Malinda 15

MUNSON, Catherine 1  
 Laura 14

MURNON, Lucy 16

MURPHY, J.H. 41

MURPHY (cont'd)  
 John D. 41

MURRIN, George 1

MUSIC, --- 4  
 Dave 47  
 D.H. 44  
 Ellen 4  
 Mollie 47  
 Wm. A. 44

MUSTSCHLER, Annie K. 31

MUTSCHLER, Jake 31  
 John 31

MYERS, F.C. 52  
 F.O. 52

MYERS, John 50  
 Osia Z. 52  
 S.P. 25  
 W.H. 24  
 W.L. 50

N---?, Elizabeth 10

NARRON, John F. 15  
 William C. 15

NAYLES, G.W. 45

NEAL, T---? 8

NEUBLOCK, H.F. 45  
 H.G. 53

NEWBY, E.B. 10  
 W. 10

NEWSON, Lydia 52

NEWTON, --- 34  
 --- (Mr.) 22  
 James N. 22

NICHELL, Wm. M. 46

NICHOLS, Amos E. 11  
 D.P. 26  
 Elija 11  
 J.P. 3, 25  
 J.T. 3  
 Minnie ?H./M.? 3  
 W.H. 25, 29  
 Wm. M. 26

NICHOLSON, Mattie 45

NICKEL, Wm. M. 46

NICKELL, Amanda E. 11

NICKELL, Wm. M. 11, 46

NICOLS, G.W. 9  
 Philip R. 9

NISEWARNER, Benj. 6

NIX, John 18  
 Lottie C. 18  
 W.L. 18

NOBLE, Ed. 47

NOLLEN, D. 2  
 Ettie 2

NOONEN, T/L [?] E. 23

NORMAN, J.B. 51  
 Lourana 49  
 Maggie May 51  
 William 51

NOWLIN, Allice 2  
 David 34, 38  
 J.F. 4  
 Mattie 36  
 Thomas W. 38  
 Wm. B. 34

NULS, A.V.

NYE, M.A. 52  
 Nellie 52  
 W.H. 52

O'DANIELS, L. 23

O'FLAHERTY, Ed 25

OAKES, Charles 48  
 Emory 48

OBRYON, H.L. 9

OCO [non] 1

ODOR, Henry 5, 8  
 Margaret J. 8  
 Mariah 5  
 Mariah L. 5  
 Mary L. 5

OKES, Marth 26

OLDHAM, E.W. 8  
 N.F. 44, 48  
 T.H. 8  
 Wm. M. 48

OMERCUSON [?], Julia E. 34

ONEAL, --- 48  
 Minnie 48

ORME, Blanche 49

ORRICK, Ben 12  
 Thomas J. 12

OSPITAL, Wm. 19

OSPITOL, William 47

OSTERHAUS, Mary 47

OSTUER, J.W. 4

OTTENGER, D.F. 38

OVERLY, George W. 51  
 T.D. 51

OVITS, J.A. 13

P---?, Elizabeth 10

PACK, Elizabeth J. 47

PACKETT, G.W. 17

PACKETT/PUCKETT, Lafayette 17

PAGE, Chas A. 33  
 Clara 4

PAGE (cont'd)  
 Geneva A.13  
 John 4  
 R.A. 22  
 Robert 33  
 Scott 22  
 PARISH, Carrey 34  
 PARKER, Fannie 29  
 PARRISH, Rob 33  
 PARSEE, Kate 26  
 PASCHAL, Thos 36  
 William 36  
 PATE, Mary S. 42  
 PATRICK, --- 35  
 Jennie 35  
 PATTEN, Lydia L.50  
 PATTERSON, Anna 27  
 R.M. 37  
 S.D. 6  
 T.M. 25, 33, 35  
 PATTON, David 20  
 Jane 6  
 J.G. 6  
 Thos. 20  
 T.J. 6  
 PAULEY, Lucinda 53  
 PAYNE, Emmett N. 20  
 Luston 20  
 PEARCE, Chris T. 26  
 Theadore A. 26  
 PEAVLER, Elizabeth 6, 14  
 Fannie 19  
 PEBLER, E. 6  
 PEERY, Ernest H. 19  
 Wm. 10  
 W.T. 19  
 PELERMAN, A.D. 35  
 PELMON, Emily 37  
 PELTIER, Alex 7  
 John B. 3  
 Robert 7  
 Victoria 3, 7  
 PENNELL, D.W. 14  
 J.H. 14  
 W. 17  
 PEOPLES, Melvina 18  
 PERCIVAL, A.L. 47  
 F.E. 22  
 Frank 47  
 Georgia 48  
 L.A. 47  
 PERCIVILE, E.A. 22  
 PERCIVOL, Alonzo 48  
 PERDUE, John 10  
 William 10  
 PERKINS, G.W. 44  
 Jennie E. 44

PERKINS (cont'd)  
 J.P. 7  
 Osie [?] 44  
 S. 44  
 PERNELL, D.N. 24  
 PERRY, Caroline 37  
 Frank 1  
 Laura Ann 1  
 W.H. 32, 42  
 PERSON [?], Margaret 7  
 PETERS, Christine 41  
 Mattie 45  
 Wm. 45  
 PEVLER, Elizabeth 14  
 PFEFFER, Lizzer 47  
 Louisa 47  
 PHELPS, Carrie 10  
 PHILLIPS, D.B. 5  
 Elva A. 32  
 John B. 5  
 W.M. 15  
 PICK, Cordela 16  
 PICKERING, N.I. 6  
 PIERCE, C.F. 10  
 Jane 16  
 Julia A. 11  
 PINKERTON, Claud 43  
 Pickens 43  
 PINNELL, Gilbert L. 17  
 PIPPER, --- 11  
 PITMAN, U.S. 4  
 PLATT, Lizzie 41  
 PLEDON, Frank 7  
 PLOWONDON, Catherine 12  
 PLUMMIS [?], Margaret 48  
 POACH/POARCH, Bessie 22  
 POARCH, J.F. 22  
 POFF, --- 24  
 A.J. 10  
 POKE, Celina 28  
 POLK, A.J. 8  
 Charles 8  
 Chas. 14  
 James A. 2  
 Maggie A. 29  
 Minnie 14  
 Rettie 30  
 Wm. 2  
 Wm I. 29  
 POLLARD, Mary 4  
 POLLOCK, --- 5  
 Nellie M. 24  
 Nelly May 5  
 W.T. 24  
 POOL, Agnes 33  
 W.B. 33  
 POPE, Andrew J. 51

POPE (cont'd)  
 B. 51  
 PORTERFIELD, Mary Elizabeth 33  
 POWELL, A.J. 17  
 Jno C. 31, 42  
 Oliver 17  
 POWERS, M.S. 42  
 Richard L. 20  
 PRATHER, G.M. 9  
 Harry 37  
 Samuel E. 9  
 PRATT, Mary 28  
 PRICE, James 7  
 William S. 7  
 PRICKETT, Isaac 27  
 PRINCE, Inoa 41  
 PROWD, Elizabeth 54  
 PUCKETT, J.B. 26  
 Lucy 26  
 PUCKETT/PACKETT, Lafyette 17  
 PUGH, Mary 48  
 Willis 48  
 PULLEN, Nancy 7  
 PURCELL, J.M. 28  
 W.B. 28  
 PURDIN, J.M. 48  
 John H. 48

QUESENBERRY, John 35  
 Winnie 35

RACKLEY [?], Elizabeth 25  
 RAGSDALE, Martha 6  
 RAINEY, --- 30  
 RAINEY, Della 30  
 RAJAN, J.C. 29  
 RAMSEY, Annie 27  
 Martha 4  
 RANCH, Catharine 5  
 RANDOLPH, Rosa 15  
 RANKIN, Abbegale [?] 14  
 RANOLDS, Viclena 10  
 RASELIONS, Mary D. 53  
 RATHBURN, Mary 11  
 RATHERFORD, J.T. 21  
 RATLIFFE, Anna 41  
 RATSFORD, Mary 15  
 RAUSTON, Levnia 37  
 RAWDAN, Geo. R. 44  
 RAWLES/ROWLES, William C. 38  
 RAY, January 21  
 S.A. 50  
 S.F.A. 24



RAYBURN, B.B. 26  
     G.W. 26  
     J.M. 18, 26  
 REA, Henry T. 49  
     Johnathan 49  
 READ, Mary J. 16  
 READER, Nancy 32  
 REAM, Edith L. 14  
     J.M. 14  
 REAVES, S.N. 38  
     Stephen J. 38  
     Stephen J.C.R. 38  
 REDDICK, Elisha 42  
     Wm. M. 42  
 REDFORD, Aaron [?] 27  
     A.R. 51  
     A.W. 51  
     F.D. 51  
     Jessie 51  
 REDMAN, --- 52  
     Dock 41  
     Elzora 41  
     Mary 51  
 REED, --- 31  
     --- (Mrs.) 31  
     A. 27  
     Fred 27  
     Georgia A. 31  
     Jane 24  
 REEVES, Sarelida J. 9  
     Sarilna 35  
 REIFEL, Gertie G. 47  
     Helen C. 47  
     Theodore 47  
 REX, Elizabeth 43  
 REYNOLDS, Lewis 28  
     Liddy 28  
     R.B. 28  
 RHOADES, Mary J. 46  
 RHOADS, S.J. 26  
 RICE, H.E. 36, 47  
 RICH, C.L. 27  
     Noah C. 27  
 RICHARDSON, Hiram 10  
 RICKART, M. 19  
     Hick 37  
     J.C. 28, 32, 37, 47  
     J.D. 6  
     J.H. 37  
     Jeff 47  
 RICKLIN, T. [?] 11  
 RICKS, Abe 12  
 RIGDON, Eliza 14  
     Wm. N. 11  
     W.N.14  
 RILEY, Cordelia A. 41  
     W.H. 41

RIMMER, Ida 18  
 RING, Nora 2  
     Rosie 54  
 RINGOLD, James 30  
     William H. 30  
 RIPPLE, W.H. 46, 50  
 RISK, H.C. 49  
     Lucius E. 49  
 RITTER, Minnie 33  
 RIVERS, Charles 9  
     P.W. 9  
 RIX [?], John 27  
 ROACH, Catherine 5  
 ROBBERSON, J.W. 33  
 ROBERSON, Minnie P. 10  
 ROBERTS, C.F. 24, 28  
     E.W. 26, 34, 53  
     Etta 36  
     Henry 2  
     Isabel 7  
     J.B. 11  
     John 2  
     J.W. 53  
     Lucy 39  
     Marthey 31  
     Palmea B. 2  
     Stella 24  
 ROBERTSON, C.C. 15  
     F.T. 47  
     Isobel 27  
     Jas. 15  
     John 15  
     J. Thomas 36  
     Maggie S. 3  
     Mulvina 35  
     Wm. 36  
     W.M. 35  
     Wm. M. 47  
 ROBINSON, Synth 26  
 ROBISON, W.M. 10  
 ROBSON, Ella M. 19  
     Henry 19  
     M.F. 26  
 ROBERTSON, Margaret 16  
 ROCH, C. 50  
 ROCKLY, Rebeca 40  
 ROCKSFORD, Levy 31  
 ROCKSFORD, S.C. 31  
 RODGERS, C. 44  
 ROFF, C.L. 11  
     J.T. 11  
 ROGERS, --- 35  
     Callie 25  
     Clark 33  
     David 25  
     Ed 33  
     Eliza Jane 17

ROGERS (cont'd)  
     Geo. 17  
     May E. 35  
     Mettie 33  
 ROLAND, Susan S. 38  
 ROSE, --- 6  
     E. 6  
 ROSENTHAL, C.T. 9  
     M.P. 9  
 ROSS, A.J. 31  
     A.T. 3, 23  
     Eli 29  
     E.S. 29  
     Kathrine 24  
     L.P. 3  
     R.J. 37, 52  
     R.R. 29  
     Walter L. 27  
 ROTHLER, Anna 42  
     Paul 42  
 ROUCH, Catharine 8  
     Cathrine 36  
 ROUNTREE, --- 28  
     Dollie 28  
 ROUSE, Elizabeth 19  
 ROUSH, P. 14  
 ROWAN, Geo. R. 46  
     George R. 40  
 ROWE, Lessie 15  
     W.A. 41, 45  
 ROWLES, David 38  
 ROWLEY, Sarah 7, 53  
 ROYAL, L.C. 11  
     S.H. 11  
 ROYSE, Chas. 11  
     William 11  
 RUDER/RUDY, C.L. 30  
 RUDY, Levi 30  
 RUGH, Maggie 34  
 RUKER, T.R. 41  
 RULE, John 49  
 RUNEY, J.S. 47  
 RUSK, Catherine 10  
 RUSSEL, Carrie 2  
 RUSSELL, W.M. 18  
 RUST, J. 53  
     Jacob 53  
     Winnie 53  
 RUTHERFORD, J.O. 19  
     Lena 19  
     Mary 30  
     T.J. 49  
 RUTLEGE, W.A. 44  
 RYAN, J.M. 51  
     Maud 31  
 RYEA [?], Kate 45  
 RYNE [?], Martha 13

RYNS, Malinda 31  
  
 SACRA, Alex 53  
 SADLER, Joe  
 SAFER, Appie 44  
 SAILES/SAILER, --- 11  
 SALATHIEL, Mary 44  
 SALING, Nancy 13  
 SALINY, Mancey 33  
 SAMPLES, John 15  
     Sam 15, 23  
 SANDEL, Phillip Osker 31  
 SANDERS, D.G. 47  
     Don E. 47  
     Robert H. 22  
     Wm. 22  
 SANDLE, Miki 31  
 SANFORD, Jack 20  
 SAULS, E.E. 31  
     N.D. 38  
     W.D. 16, 31  
 SAUNDERS, Celbutia V. 2  
     H. 2  
     James H. 2  
 SAVAGE, S.A. 46  
 SAYTON, Eva 45  
 SCARDIFF, Allice 2  
 SCHELL, Charles H. 7  
 SCHEM, Virginia 32  
 SCHNIDER, Eliza 21  
 SCHOROCK, Emma J. 37  
     Mary J. 37  
 SCHOTTE, Henrette 21  
 SCHROCK, Amos L. 41  
     P.C. 41  
 SCHUMAN, Fredrica 1  
 SCOTT, John ?A/H? 46  
     Lizzie 48  
     Mary 23, 24  
 SCROGGINS, E.G. 19  
     Emily 19  
     J.M. 22  
     Louisa 22  
     Mattie 19  
     M.S. 22  
     Nathan S. 19  
     R.H. 22  
 SEAWELL, J.T. 25  
     Mary E. 25  
     S.E. 25  
     W.H. 38  
 SEBASTIAN, Henderson 11  
     S.H. 11  
 SEE, Grant 18  
     S. 18  
  
 SEERS, M.J. 54  
 SHADEL, Henry 41  
     Joe 41  
 SHADRICK, Benjamin T. 35  
 SHAFFER, B.M. 38  
     Chas 38  
 SHAMBLAND, Emma 21  
 SHAMBLIN, J.W. 21  
 SHANELY, Thomas 7  
 SHANK, H.C. 47  
 SHANNAN, David W. 27  
     William R. 27  
     Laney 27  
 SHARK, Mollie 5  
 SHARP, --- 36  
     Henry 7  
     Susie 36  
 SHARPE, Henry 27  
     Minnie 25  
     Wm. 25  
 SHAUTIFRD, Betsie 17  
 SHAW SHAW [non] 12  
 SHAW, S.A. 15  
 SHEA, Charly 43  
 SHEAMEN, Allice A. 17  
 SHEARS, Nettie 11  
 SHELTON, H.F. 12  
 SHELTON, Larkin 12, 33  
     Marvin 33  
 SHEPPARD, T.T. 47  
 SHEREL, Phany 4  
 SHERLS, Anna 4  
     Wm. 4  
 SHERMAN, Ed. 49  
 SHERRVIL, J.W. 33  
 SHINTOPER, Debla 49  
 SHIRLEY, D.P. 39  
     James 17  
     J.E. 29  
     John 42  
     John L. 39  
     Oscar 42  
     William A. 17  
 SHOEMAKER, Jane 20  
 SHOFER, Fred A. 36  
 SHOOKMAN, --- 29  
 SHORT, Hester 48  
 SHORTER, Ibbey J. 12  
 SHOULTZ, Sarah F. 47  
 SHREVE, C.E. 37  
 SHUFORD, Mary 15  
 SHULTZ, S.J. 47  
 SHULTZS, R.J. 16  
 SIEDOR, Christina 37  
 SIGMAN, Alonzo 44  
 SIMMS, E.A. 13  
 SIMONS, --- 20  
  
 SIMPSON, Dave 38  
     James 31  
     James M. 31  
     L. 48  
     Sarah 1  
 SIMS, Nancy 45  
 SKINNER, Neata Ann 25  
     Wm. 41  
     W.O. 25  
 SLAJER, Joe 29  
     Leopold 29  
 SLATER, John 27  
     Laura 27  
 SLATER/STATER, John [Mrs.] 27  
 SLATON, Fannie 40  
 SLATOR, Cora E. 7  
     J.H. 7  
 SLAUGHTER, Callie 24  
     W. 24  
 SLOAN, Amanda 38  
     E. 38  
 SLUSHER, Charity 39  
     J.W. 39  
     Varilda J. 39  
 SMITH, Alexandria 12  
     Alta [?] 43  
     Benjamin T. 6  
     C.P. 12  
     Cynthia 13  
     Ed 49  
     Elizabeth 14, 21  
     Ellie 22  
     Elsie 1  
     Emaud 24  
     Ettie [?] 43  
     Fernand 49  
     Frank 36  
     Geo. 17  
     George 10, 14  
     Goer 39  
     J.A. 46  
     Jane 21  
     Jemima 43  
     J.H. 25  
     J.M. 46  
     Joel F. 49  
     John L. 12  
     John T. 6  
     Joseph M. 13  
     J.T. 45  
     J.W. 43  
     Jacob B. 39  
     ?Lon/Lou? 46  
     Margaret 7  
     Martha [?] 15  
     Martha E. 46  
     Mary 16, 39

## SMITH (cont'd)

Mat 41  
 Mollie 5  
 P.R. 19, 23, 24, 27  
 P.R. (Mrs.) 24  
 Percy R. 10  
 Perlern [?] 26  
 Rossie 52  
 Samuel I. 40  
 Samuel T. 40  
 Sarah 10, 35, 50  
 S.H. 10  
 Susan 38  
 Thos 40  
 W.F. 48  
 Wm. M. 45  
 W.R. 25  
 SMOOT, Lizzie 28  
 SNODGRASS, C.M. 28  
 SNOOK, Margaret 14  
 SNOW, W.H. 27  
 SNYDER, A. Lincoln 49  
   G.M. 49  
 SOLTS, A.L. 42  
   Joseph 42  
 SOUKOUP, Josie 14  
 SOUTHWOOD, --- 28  
 SPARKS, Sarah 18  
 SPEAR, Mary 23  
 SPEARS, Fannie 15  
 SPENCER, --- 50  
   Charley W. 34  
   J. 7  
   Robt 34  
   Viola 38  
   W.O. 40  
 SPIVY, Jessie 35  
 SPONE, Mathew 16  
 SPORLEN, Victor 41  
 SPORLIN, Fister 41  
 SPRACKLES, Pamela A. 32  
 SPREG, Elizabeth 12  
 SPRINGER, Manerva 25  
 SPRINGSTUN, P.W. 50  
 SPUNER, Sarah 34  
 ST. JOHN, Sarah 1, 2  
 STAFFORD, Jane 12  
   Jessie 24  
   Robt. 34  
 STAMPER, Annie M. 36  
   J.M. 36  
 STANDEFER/STANDIFER  
   Sallie 46  
   Elizabeth 17, 46  
   Hattie 14  
   Jennie M. 6  
   John 6

## STANDEFER/STANDIFER (cont'd)

Thomas 6  
 Thos. 14  
 STANEY, M.S. 5  
 STANLEY, Alisha 3  
   Chas F. 37  
   F.A. 22  
   Rachel 30  
 STANLY, J.M. 10  
   Wm 37  
 STAPP/STOFF [?], Lilie 39  
 STARNES, --- 20  
 STEBBINS, E. 19  
   Lillie M. 19  
 STEEL, Parthena 45  
 STEELE, J.K. 46  
   L. Allie 46  
   M.K. 46  
 STEEN, E. 15  
 STELL, Samantha 22  
 STEPHENS, James A. 41  
   Lida 17  
   Martha 39  
   Samuel 44  
   W.A. 41  
 STETSEL, Sarah 52  
 STEVENS, Ed B. 41  
   Ivy L. 3  
   Lula 6  
   M. 3  
 STEVENSON, Oliver 13  
   Rebeca 37  
   Robert J. 13  
   Sarah 15  
 STEWART, C.G. 38  
   Elizabeth 53  
   J.F. 49  
   Maggie B. 16  
   May M. 13  
   Robert 12  
   S.J. 16  
   Thomas W. 49  
 STIBBENS, C.C. 15  
   J.T. 15  
 STITSON, --- 42  
 STOAKS, Mary 18  
 STOKELY, --- 30  
   Dora M. 30  
 STOKES, Susan 23  
 STORY, Amanda 11  
 STOUT, R.R. 43  
   Thos. 43  
 STOVALL, George 39  
   Henry R. 39  
   P.J. 13  
 STRICKLAND, Elizabeth 22  
   Matilda 48

## STROOPE, Jas. 25

  Joseph 25  
 STROUD, John 33  
   Lee 33  
 STROUP, --- 49  
   L.L. 49  
 STRUBELT, Max 1  
   Willhelm 1  
 STUART, Chas. 13  
   H.W. 38  
   Sarah E. 38  
 STUBBLEFIELD, Nancy 28  
 SULLIVAN, W.F. 7  
 SULLINS, Arther 44  
   J.W. 35  
 SULLIVAN, John T. 7  
 SULLIVANT, J. 38  
 SUMMERS, --- 26  
   A.C. 26  
   Danial 25  
   G.L. 28  
   Jesse P. 25  
 SWAIN, Marget 43  
 SWARLES, J. 24  
   J.S. 24  
 SWARTS, B.C. 21  
 SWIFT, Mary 10  
 SWITZER, L.W. 11  
 SWOFFORD, Susan 32  
 SWOUSE [?], J.T. 47  
 SYKES, Nora 17  
   R.R. 17  
   S.D. 17  
   S.L. 17, 30  
 SYMCOX, Albert 45  
   Henry 45  
   H.H. 33  
  
 TALBOT, Bell 29  
   Mary 29  
 TANKERSLEY, Richard 6  
   William 6  
 TARBOX, Ance1 21  
   William N. 21  
 TARKINGTON, Aesley 24  
   Allentha E. 24  
   Altha 24  
   Annie 35  
   A.W. 47  
   Geo. 35  
   George 47  
   Lillie 36  
   West 35  
 TARPLEY, Colin S. 3  
   John H. 3



TARPLEY (cont'd)  
 J.S. 28  
 Lizie 51  
 TATE, Sis 11  
 TAYLOR, --- 20, 28  
 --- (Mrs.) 35  
 Alfred 40  
 Catherine 53  
 Elizabeth 17  
 Frank 7  
 Maggie 21  
 Mildred 9  
 Minnie 40  
 W.A. 28  
 W.T. 41  
 TEAGUE, M.E. 17  
 TEEL, Bonnie 12  
 Charles F. 27  
 Chas. F. 27  
 Libby 27  
 R. 48  
 Richard 12, 48  
 Theodocia 48  
 TEELER, Rebeca 4  
 TEN--?, Mary 50  
 THARP, Delia 3  
 THOMAS, A.A. 27  
 Ada 45  
 James H. 21  
 John 21  
 J.T. 38  
 Lee 2  
 L.N. 2  
 Rosie L. 24  
 Sarah E. 27  
 Wm. 24  
 THOMISON, Thomas 43  
 THOMPSON, Elza ?Bruce? 45  
 G.W. 7  
 J.G. 1, 14, 40  
 Janie 29  
 Jas G. 14  
 Jas. A. 14  
 Mrs. Ida 12  
 Thomas H. 1  
 W.C. 8  
 THORNHILL, Green 42  
 James 42  
 THORP, Ella 5  
 G.W. 5  
 Maggie 33  
 THORPE, S.E. 19  
 THORPE, Susan 19  
 TILLIE, --- 29  
 Julia 29  
 TINGSLEY, Annie A.15  
 TIPP, Emlie 23

TIPTON, Emma 47  
 E.R. 24  
 TITUS, Phoebe 22  
 TOALSON, George W. 29  
 TODD, Fanny 10  
 Mallentine 1  
 TOLSON, O.B. 29  
 TOMELISON, Petter 37  
 TOMLIN, Peter 37  
 TOMLINSON, A. 43  
 Delia E. 32  
 H. 32  
 J.H. 32  
 J.W. 32, 45  
 Moses 37, 43  
 Peter 32, 43  
 Sarah J. 37  
 W.T. 32  
 TONEY, J.C. 13  
 Jennie 13  
 J.M. 13  
 TOW, Brice 4  
 James 4  
 TRAMMEL, C. 41  
 TRAMMELL, C.B. 34  
 James 50  
 TRIPP, --- 38  
 Julian G. 38  
 TROUT, Jas. C. 14  
 William J. 14  
 TROWBLY, --- 23  
 TROY, George W. 5  
 John H. 5, 9  
 Rosetta 9  
 TUCKER, Effy 32  
 James 32  
 John 32  
 M.A. 24  
 Robert L. 32  
 TURNER, Daniel 14  
 David 40  
 Elizabeth 11  
 TURNER, J.E. 17  
 Louisa 16  
 Margret 29, 36  
 Moses 40  
 Vetuna 30  
 W.J. 14  
 TUTT, Rubin 39  
 TYNER, E.H. 12

ULLMAN, Jessie 13  
 Louis 13  
 Mary F. 13  
 UNDERWOOD, Joe 20

UNDERWOOD (cont'd)  
 Kate Leona 9  
 Mariah 30  
 W.D. 20  
 Wm 9  
 UPCHURCH, --- 41  
 Charles 41  
 Nancy 41  
 UPSCHUUCK, Mary 25

VAIL, Harriett 47  
 VALLENTA, William A. 27  
 Wm. 27  
 VALLOUCH, Joseph 27  
 VALOUCK, Franciska 27  
 VANBEBER, Melcencia 34  
 V. 34  
 VANBELER, Will 33  
 VANCKLA, Ellesse [?] 26  
 VANDERBROOK [?], Mary 28  
 VANDEVER, J. 22  
 VANGUNDY, C.B. 28  
 Mary 28  
 VANSKIKE, Alford 8  
 VANZANDT, Ellen 7  
 James 7  
 J.B. 43  
 VASTINE, Rachel 47  
 VAUGHAN, G.W. 14  
 Sallie 20  
 Sam H. 14  
 Thos J. 45  
 VAUGHN, Geo. 20  
 Geor A. 45  
 George 20  
 G.W. 42  
 VEST, J.W. 2  
 VICK, Wilbury 6  
 VICKERS, --- 43  
 Gertie 43  
 L.S. 43  
 Samuel 54  
 VILATOE, M.H. 12  
 VINABLES, Martha 18  
 VINCENT, John 34. 35  
 Lenard L. 35  
 Thomas 9, 34  
 Thos 33  
 VINCINT, Thos. 18  
 VIVIAN [?], J.R. 27  
 VOLMER, Fannie 31  
 VOWELL, Marian 19  
 W.T. 3, 19  
 VOYLES, Mary F. 27

WADKINS, --- 4  
     J.C. 39  
     John C. 39  
 WAGGONER, D. 6  
     Effie M. 54  
     J.D. 54  
     J.M. 6  
 WAGNER, James Elvin 30  
     Wm. M. 30  
 WAGONNER, J.E. 29  
 WAILES, G.W. 45  
 WAILS, Anna 5  
     J.C. 43  
     T.L. 5  
 WALKER, Ann 3  
     Anna J. 30  
     Arnott 9  
     Asenath 5  
     Jane 47  
     Martha 50  
     Monroe 49  
     Samatha 37  
 WALKINS, Mary 19  
 WALL, T.B. 47  
     Thomas 47  
 WALLACE, M.E. 5  
     Minnie 16  
     Wm. 16  
     W.T. 5  
 WALLS, Elec 18  
     Ida M. 18  
 WALTERS, Dwight W. 53  
     Emma 44  
     Robert S. 6  
 WALTON, Perasom 39  
     Theodore 39  
 WARD, Albert 44  
     Antrim 46  
     C.A. 43  
     D.D. 28  
     Hammon 54  
     James E. 43  
     Jas 43  
     J.D. 28  
     R. 44  
     Robbert 43  
     Robert 43  
     Thomas 53  
     Willis B. 54  
 WARES, Robert 28  
 WARIS, Wm 28  
 WARREN, J.K.  
     Leah H. 47  
     Mary 43  
     N.W. 47  
     Wilson M. 19  
 WARTINGTON, Lillie 25

WASON, --- 51  
     M.F. 48  
 WATERMISE, E.A. 49  
 WATERS, M.D. 53  
 WATTERMISE, Katherine V. 49  
     Nellie 49  
     Wm. 49  
 WATTS, Mary 11  
     W.A. 28  
 WEALY, Mollie 39  
 WEATHERS, Luely 9  
     N.C. 9, 17  
 WEBB, Bird 33  
     Jane 27  
     Joed 13  
     Robert 27  
     Thomas D. 13, 33  
     Wm. B. 13  
 WEIR, C.M. 13  
     Clara 13  
     Columbus 13  
     Ida 13  
 WEISS, Emil 32  
     L. 32  
 WEISSINGER, Henry 18  
     J.R. 18  
 WELCH, Frank 7  
     J.W. 7  
 WELD, Catherine 1  
 WELLS, Lizzie 3  
 WELLS, Z.M. 3, 31, 35, 48, 51,  
     53  
     Z.M. (Mrs.) 3  
 WENSEL, Mary Ella 2  
 WENSELL, --- 2  
 WENTZ, Margaret 4  
 WHEELER, Alice 15  
     C.C. 39  
     C.L. 22  
     Cora 39  
     Ellen 2  
     J.W. 22  
     Mat 15  
 WHEELER, T.W. 41  
 WHEELIS, Walter 42  
 WHITAKER, Babe 37  
 WHITE, Andrew J. 34  
     Anna 8, 42  
     C.M. 2  
     Ewers 47  
     Frances 34  
     Henry 36  
     Jno E. 43  
     Joe 34  
     Joseph 34  
     L.M. 37  
     Sarah E. 37

WHITE (cont'd)  
     T.M. 37  
     Zebulon 36  
 WHITEFORD, C.M. 24  
     R.B. 24  
 WHITELY, Viola 11, 14  
 WHITMAN, Rhoda 52  
 WHITNI, Bernette 20  
 WHITTEN, Eliga 21  
     William 21  
 WHOODHUE, S.C. 22  
 WIDENS, G.W. 54  
 WIESEHANN, George 1  
 WILBURN, Mary 6  
 WILCOX, Edw. S. 16  
     M.B. 31  
     S. 31  
     Sylvanna/Sylvester 9  
 WILCOX, Sylvanus 16  
 WILES, B.J. 1  
     C.M. 1  
 WILFONG, Dorra P. 12  
 WILHITE, Jane 45  
 WILKENS, Fannie 39  
 WILKERSON, Francie 28  
     Margaret 40  
     Rannel 44  
     Wm. R. 44  
 WILKINS, Fannie 28, 30, 32,  
     48, 54  
     G. Lymon 28  
     James 15  
     Jessie 28  
     John W. 12  
     N.J. 3  
 WILKINS, S.J. 12, 17, 21, 24,  
     25, 26, 27, 28, 29, 30,  
     31, 32, 34, 35, 36, 37,  
     38, 39, 40, 41, 42, 43,  
     44, 45, 46, 48, 50, 52,  
     53, 54,  
     Sam'l M. 17  
 WILKSON, S.J 24  
 WILLAND, Emma 7  
 WILLARD, Mary A. 40  
 WILLIAMS, --- 35  
     A.B. 15  
     Angeline 37  
     B.A. 13, 16  
     Chas. S. 11  
     Deliah 5  
     Effie N. 38  
     Frank 21  
     George 44  
     Hannah 39  
     Hattie T. 40  
     H.M. 1

WILLIAMS (cont'd)  
 H.W. 11  
 J.D. 40  
 J.M. 1  
 John 1, 21  
 J.R. 8  
 Margrat 16  
 Mary 38  
 Mollie E. 39  
 Newt 35  
 Rachel 37  
 Rebecca 19  
 Rosie 46  
 S. 23  
 Sarah 18  
 S.T. 6  
 T.D. 38  
 Thomas 44  
 William 1  
 W.M. 46  
 WILLIAMSON, Malissia A. 16  
 W.E. 16  
 WILLISON, Margrete 21  
 WILLS, A.M. 35  
 Anna Bell 5  
 Charles 5  
 Lizzie 35  
 Z.W. 38  
 WILLSON, Laura B. 21  
 Ludia 21  
 W.H. 21  
 WILSON, Benhen Lee 2  
 Chas. H. 37  
 Dosie 2  
 Elizabeth 51  
 Elmer 2  
 F.C. 2  
 F.M. 4  
 Francis M. 16  
 Geo. 46  
 Geo. F. 17  
 George M. 41  
 J.A. 41, 46  
 John 2, 30  
 John A. 34  
 John W. 37  
 Joseph W. 46  
 Joshua E. 46  
 J.W. 37  
 M.A. 28  
 Rachel 8  
 R.L. 30  
 WINBERT, O.Z. 15  
 WINCHESTER, --- 22  
 Minnie 22  
 WINDD [?], Tssissia [?] 27  
 WINNGO, Mary 43  
 WINSIGEE, J.W. 25  
 WINTON, C.C. 32  
 J.J. 45  
 R.B. 32  
 WISAL, Victor H. 19  
 WISE, J.D. 33  
 WISEL, Otis 19  
 WIST, Eliza H. 32  
 WITTIE, Frank 52  
 WOLF, B.F. 37  
 J.C. 15  
 T.J. 34  
 WOLFE, Geo. F. 15  
 WOLLEN, Nancy 48  
 WOOD, --- 53  
 WOOD, A. 4  
 Etta 51  
 F.S. 44  
 Fred S. 35  
 Julia 51  
 J.W. 4  
 L.H. 43  
 Minnie 49  
 Paris 51  
 Sarah 2  
 S.E. 44  
 William A. 23  
 W.J. 41, 49  
 WOODERD, M.A. 34  
 WOODRING, C 30  
 Calidena 43  
 C.B. 41  
 Chas 30  
 David 43  
 R.B. 30  
 WOODROW, C.B. 42  
 Jo 22  
 Mary P. 42  
 R.F. 52  
 WOODRUFF, C.B. 52  
 R.F. 52  
 WOODS, Etta 53  
 WORFIELD, A.M. 3  
 WORLEY, A.J. 34, 35, 39  
 WORLY, R.L. 42  
 WORTHINGTON, R. 34  
 WOSSON, Em/Eve [?] 40  
 WOWLY [?], Lillian 30  
 WREN, Ella 10  
 WRIGHT, --- 48  
 D.D. 53  
 Gurtie 48  
 James W. 26  
 Samantha 13  
 William F. 53  
 W.R. 26  
 WRITE, Anna M. 6  
 WYATT, John A. 46  
 WYLIE, Halifax 38  
 Helen 38  
 Jas. M. 17  
 R.G. 17  
 WYNN, Chitena 33  
 WYNN, D.B. 45, 52  
 E.P. 45  
 WYNNE, Robert P. 45  
 WYNOM [?], J.W. 26  
 WYRICK, Anna 39  
 YEORGEN, Able 41  
 YOKAM, Nancy 54  
 YOUNG, Eva 40  
 Mary A. 40  
 Nellie 15  
 Ralph 16  
 Rosetta 36  
 W.H. 40  
 Willyetta Ettie 16  
 W.T. 15, 35  
 Zedda 35