

MOORE - PIONEERCLEVELAND COUNTY GENEALOGICAL SOCIETY, P.O.
BOX 6176, NORMAN, OK 73070. TAX ID 73-1312758**GENEALOGICAL**

P.O. BOX 6434 16

SOCIETY

MOORE, OKLAHOMA 73153

I HEREBY CERTIFY THAT THIS IS A TRUE AND CORRECT
COPY OF THE ORIGINAL FILED WITH THE HISTORICAL RECORDS OF THE

CLEVELAND COUNTY GENEALOGICAL SOCIETY. DATED THIS 15th DAY OF MARCH, 1988

OCTOBER, 1980 NEWSLETTER EDITED BY: MYRA MANLEY

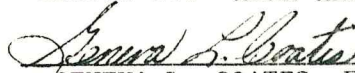

GENEVA L. COATES, FIRST VICE PRESIDENT

SOCIETY NEWS

The Moore-Pioneer Genealogical Society meets the third Tuesday of each month at the Moore Public Library, 225 South Howard, Moore, at 7:30 pm, unless otherwise notified.

Membership dues are \$4.00 per year and can be sent to the Moore-Pioneer Genealogical Society, P O Box 6434, Moore, OK 73153. Everyone is invited to join. With your membership please include a list of the surnames you are researching for publication in the NEWSLETTER so other members will know who is working on what name.

QUERIES

Queries will be put in the NEWSLETTER free of charge to members. There will be a \$1.00 charge, per query, for non-members. Since this is our first Newsletter we do not have any queries but let me hear from you and we will start with out next Newsletter.

As I mentioned this is our first NEWSLETTER. Please let me know what you would like to see in future Newsletters. This is your newsletter and I need your input so it will be what you want.

Address any correspondence concerning the NEWSLETTER to Myra Manley, % Moore-Pioneer Genealogical Society, P O Box 6434, Moore, OK 73153 or call 799-4723, after 5pm or on weekends.

PLEASE LET ME HEAR FROM YOU!!!!

GENEALOGIST'S DISEASE

WARNING: *Genealogy Pox (very Contagious to adults)*

SYMPTOMS: Continual complaint as to need for names, dates and places. Patient has a blank expression sometimes deaf to spouse and children. Has no taste for work of any kind, except feverishly looking through records at libraries and courthouses. Has compulsion to write letters. Swears at mailman when he doesn't leave mail. Frequents strange places such as cemeteries, ruins, and remote desolate country areas. Makes secret night calls, hides phone bills from spouse and mumbles to self. Has strange, faraway look in eyes.

NO KNOWN CURE

TREATMENT: Medication is useless. Disease is not fatal, but gets progressively worse. Patient should attend genealogy workshops, subscribe to genealogical magazines and be given a quiet corner of the house where he or she can be alone.

REMARKS: The unusual nature of this disease is the sicker the patient gets, the more he or she enjoys it!

Taken from THE GENEALOGICAL HELPER (September/October 1980)

SURNAME FILE

The Moore-Pioneer Genealogical Society has a surname file and you can help others, as well as yourself by filling out a card on each member of your family tree. The card size in 5" X 8".

Information needed, on each card, is name of person you are researching, birth, marriage, and death dates and places. Name of Spouse, name of Parents and your name and address and current date.

It has been suggested, since the size of the card is so large, to use the bottom part of the card to list children, other marriages and/or other information that might be helpful to others.

Your help is needed in this, so bring your cards to the next meeting so we can get them filed.

PRESERVING OLD PHOTOGRAPHS

Our last meeting was held September 16, at the Moore Public Library. Our Speaker was Glennis Horn, who copies old photographs. She gave a very interesting talk on the history of photography and how she can preserve your precious, old photographs.

If any of you local researchers are wanting to get copies of your photos and don't want to turn loose of them long enough to have a studio do them Glennis has the equipment to photograph other photos of any size. This will be done while you wait, then you take the exposed roll of film and your originals with you.

Phone for more information and/or an appointment: Glennis Horn, 732-7702, 1321 Parkwood Court, Midwest City, OK 73110.

MOORE-PIONEER GENEALOGICAL SOCIETY OFFICERS - 1980

Katherine Matthews - President
712 NW 16
Moore, OK 73160
794-1248

Tressie Weathers - Vice President
509 SE 70th
Oklahoma City, OK 73149
634-4628

Louana Bowker - Secretary
10029 Henderson Drive
Oklahoma City, OK 73139
691-9064

Mollie Moore - Treasurer
609 SW 103rd Place
Oklahoma City, OK 73139
691-2203

Pat McFall - Publicity Chairperson
312 Sherry
Norman, OK 73069
360-1954

Please feel free to call on these officers if you have any suggestions or if they can be of any help to you.

ENTERING THE FAIR by Myra Manley

I would like to share with you a way I discovered to help you get your genealogy organized -- enter it in the State Fair. This will not only help you get organized but will show you where you need the most work.

I had wanted to enter my work last year, but started too late to get everything ready in time. If you are like me you have your information scattered out in more than one place. The first step, for me, was to get everything together and see what I had. I was surprised at the information I had that I had forgotten because it was not documented. I learned from this how important it is to write everything you get down for future use. After getting everything together I started re-typing my charts and worksheets and getting copies of documents and pictures that I wanted to include.

It took quite a lot of time to get everything completed and ready for the fair, but I made it. I entered my work in Most Complete Genealogy. I am not sure if this was the correct class, but decided I would not know unless I tried it. It was not until after the Fair was over and I went to pick up my work that I discovered I had placed 4th. (Of course ribbons and recognition was only given for the first 3 places, but I was happy anyway). More important than finding out I had placed 4th-- I was able to look at the Judges critique. This helped me see what I had to work on, and I must say they were right. Now I know what I need to do so I can enter my work again next year.

Let's make Genealogy a bigger section at the Fair next year!!!

APPLICATION FORM MOORE-PIONEER GENEALOGICAL SOCIETY, P O BOX 6434
MOORE, OK 73153

NAME _____
ADDRESS _____
PHONE _____
SURNAME'S RESEARCHING _____

MEETING NOTICE

THE MOORE-PIONEER GENEALOGICAL SOCIETY WILL HAVE ITS NEXT MEETING ON COTOBER 21, AT 7:30 PM, AT THE MOORE PUBLIC LIBRARY. OUR SPEAKER WILL BE FROM THE D.A.R. PLEASE PLAN TO ATTEND AND IF YOU KNOW OF ANYONE WHO WOULD LIKE AT ATTEND, BRING THEM WITH YOU!!!

SPEAKERS

If anyone has any suggestions on topics or speakers for our meeting, please contact one of our officers and they will see what they can do. We need your suggestions!!

NOTE TO REMEMBER

When writing for information on your family history, don't forget to include a self-addressed, stamped envelope. This will make it easier for the person to reply. It will not always guarantee a reply, but what could it hurt?

The same holds true when you receive an inquiry -- answer it even if you don't have the exact information they are seeking. It might open a door for you later on in your research. People will remember you easier if you answer their inquiry.

MOORE-PIONEER GENEALOGICAL SOCIETY
POST OFFICE BOX 6434
MOORE OKLAHOMA 73153

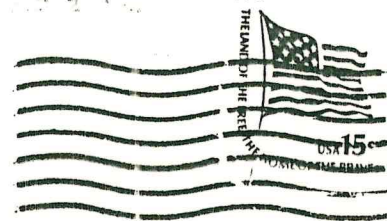

GENEVA L COATES
ROUTE 7, BOX 12
MOORE, OK

73160